

Instant Recognition

Paul K. Shitabata, M.D.
Dermatopathology Institute

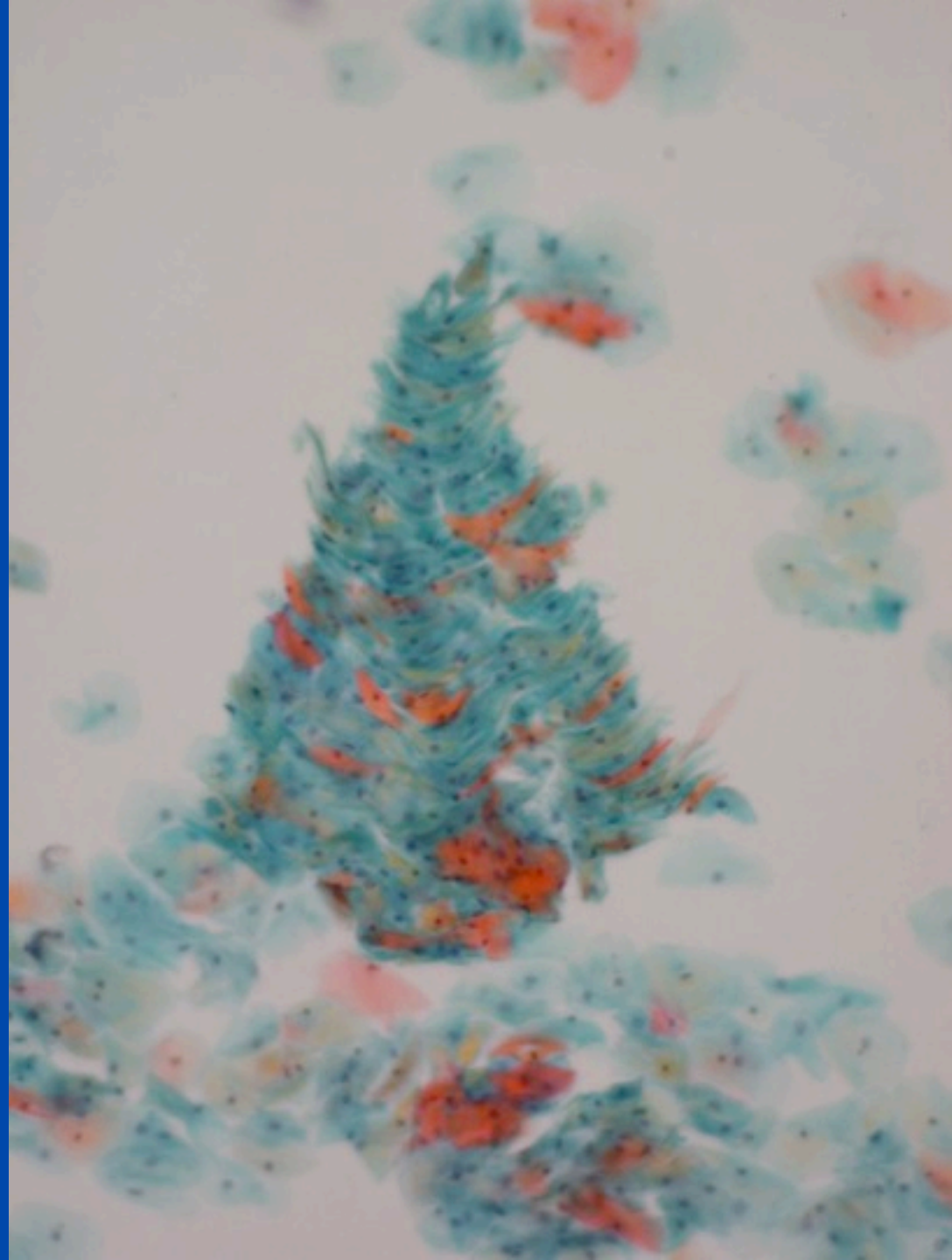

*I don't know what this is but it sure looks like
something that has a name!*

Famous Local Pathologist

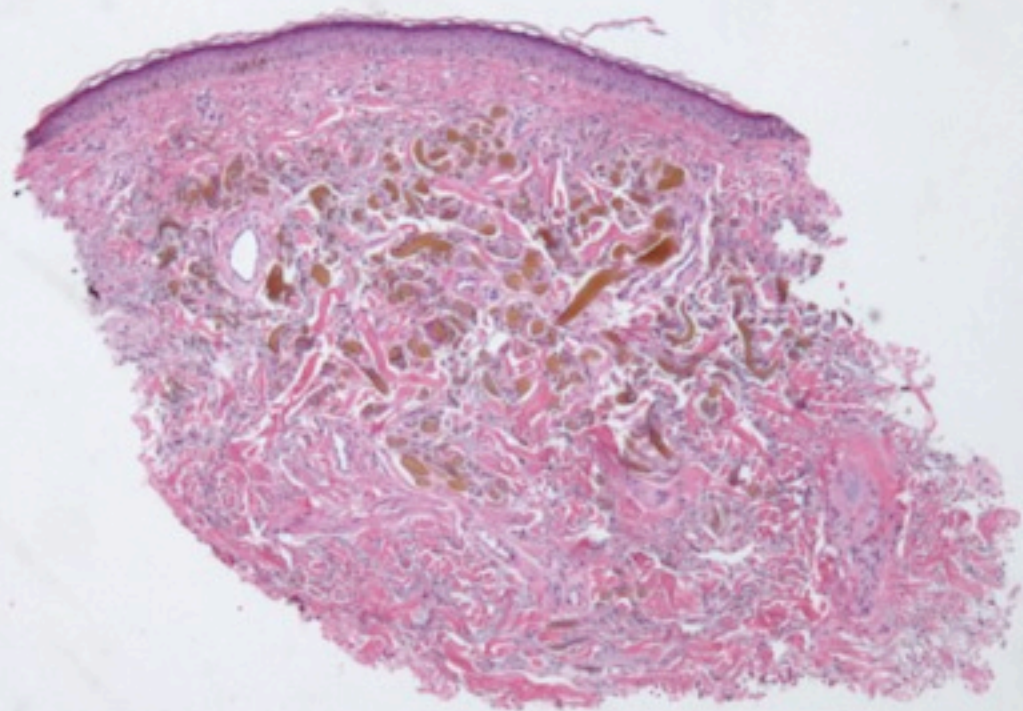

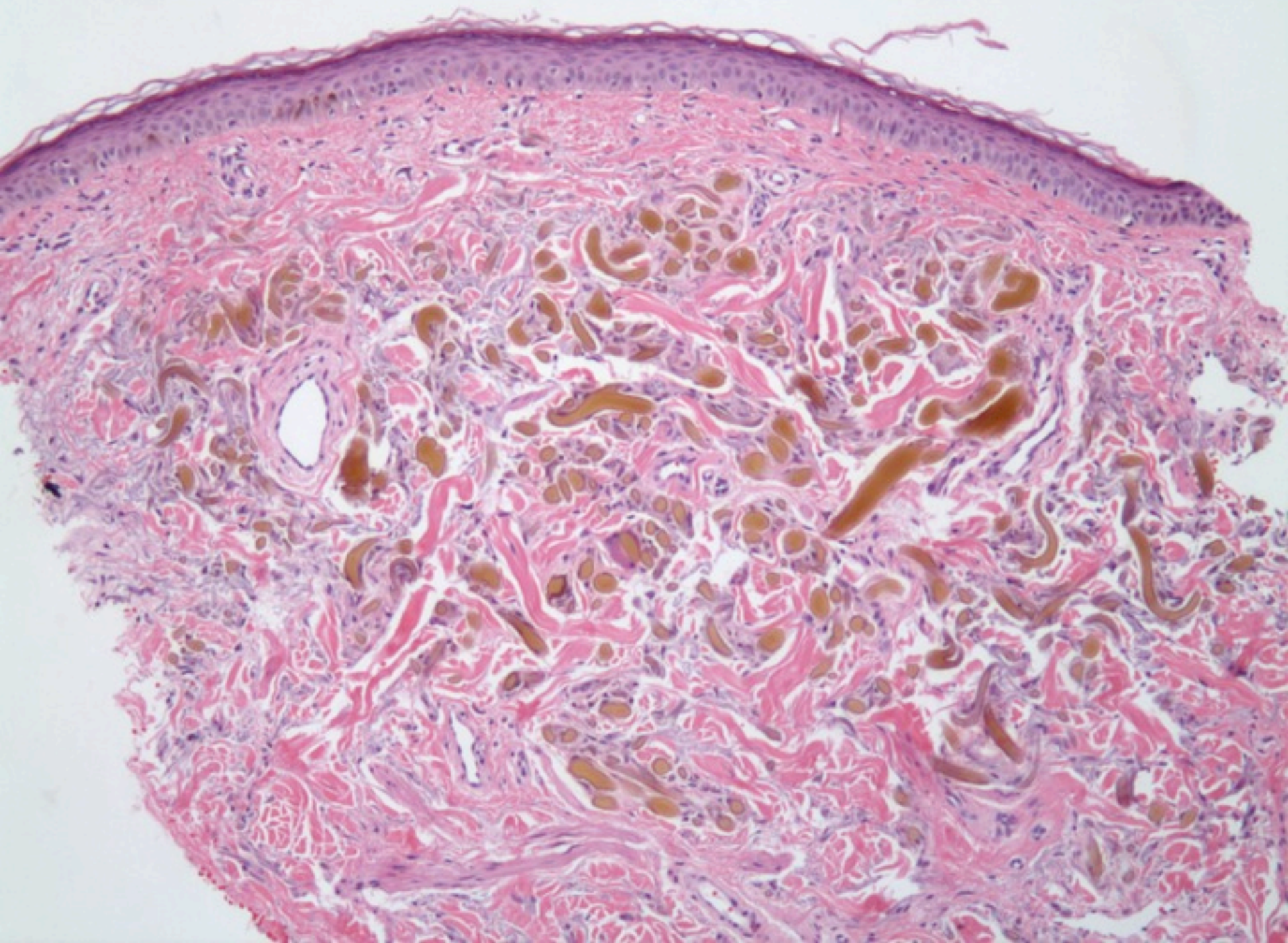

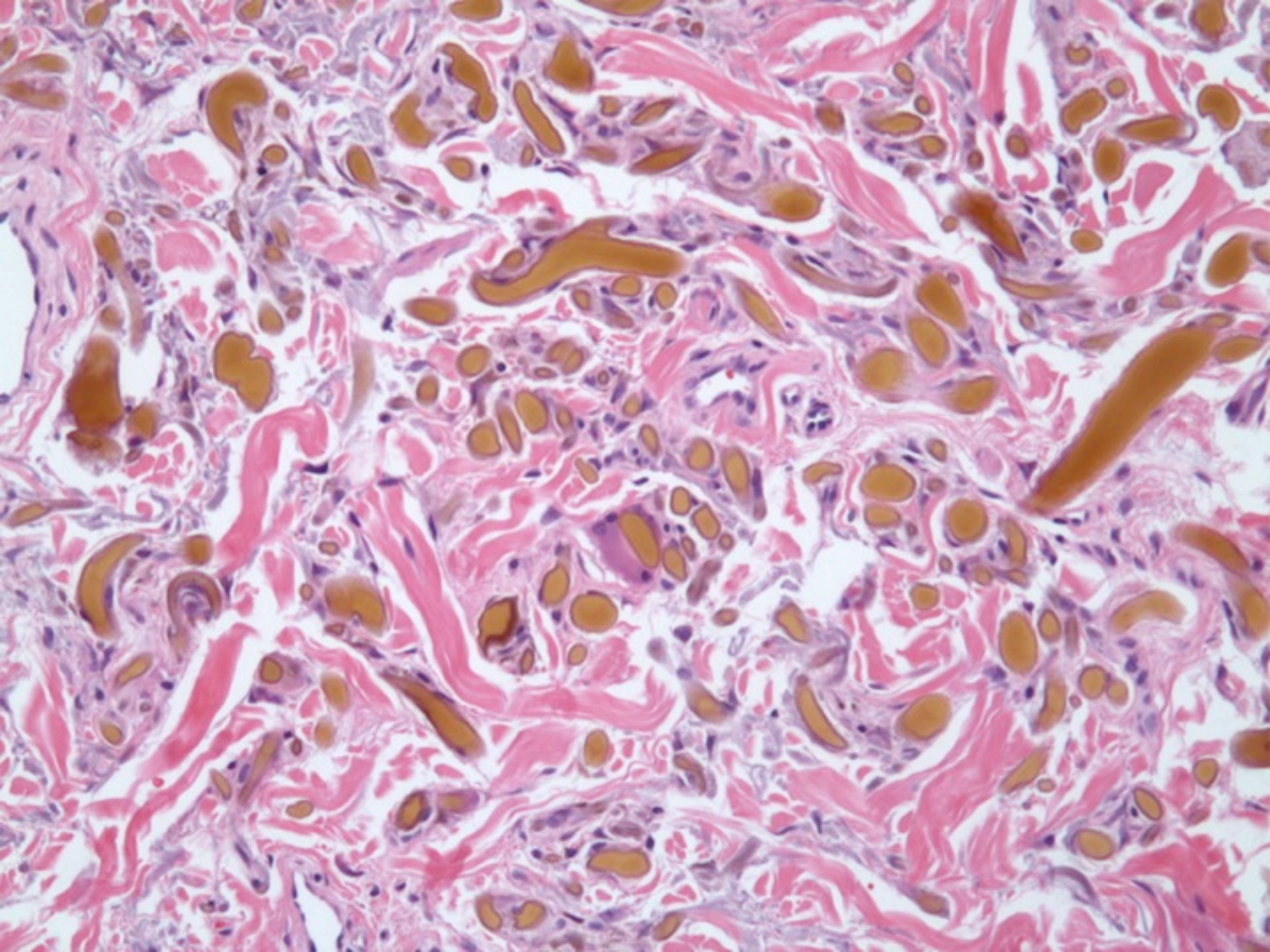

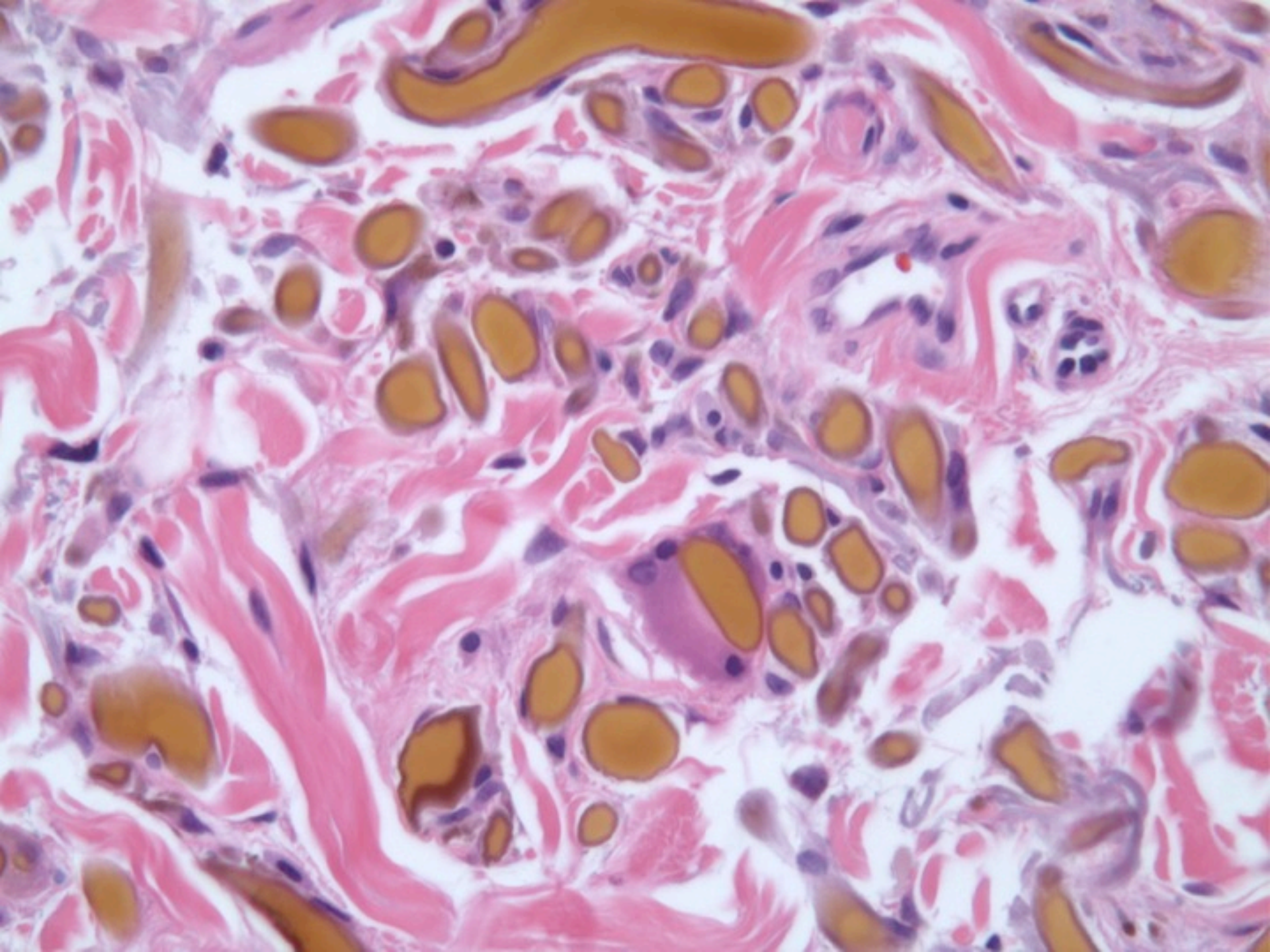

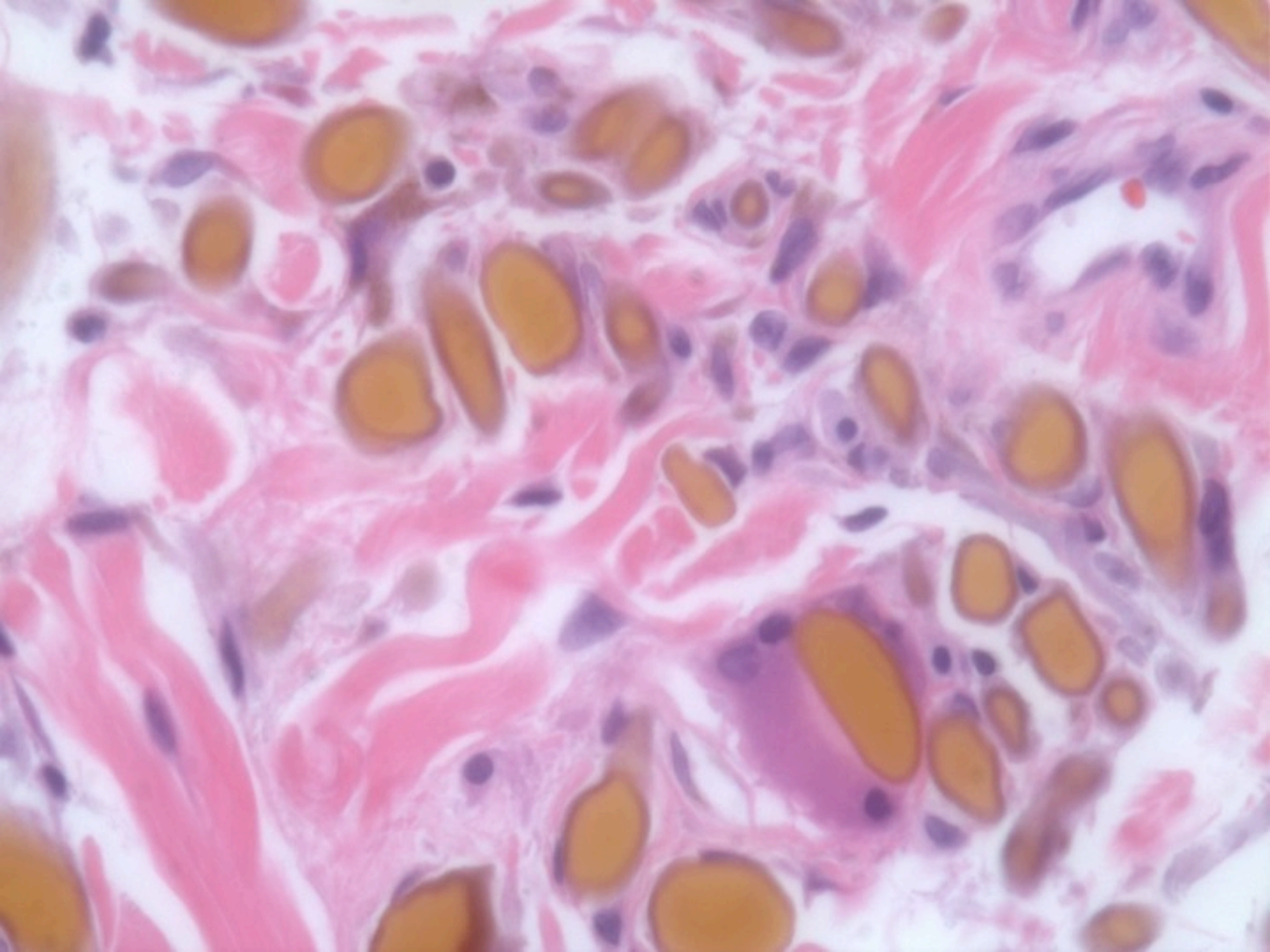

Ochronosis



Histopathology

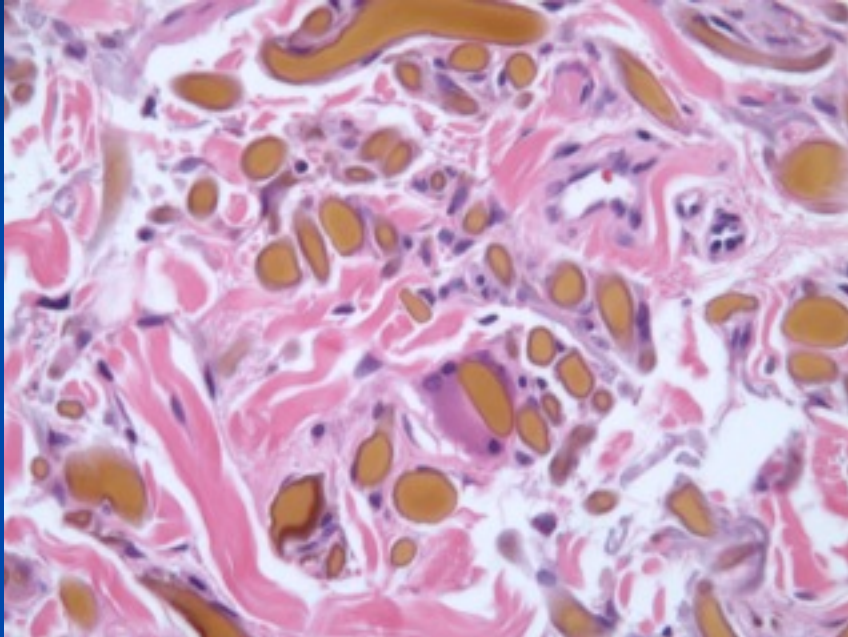

- Banana-shaped brown to ochre-colored deposits
- Minimal inflammatory infiltrate

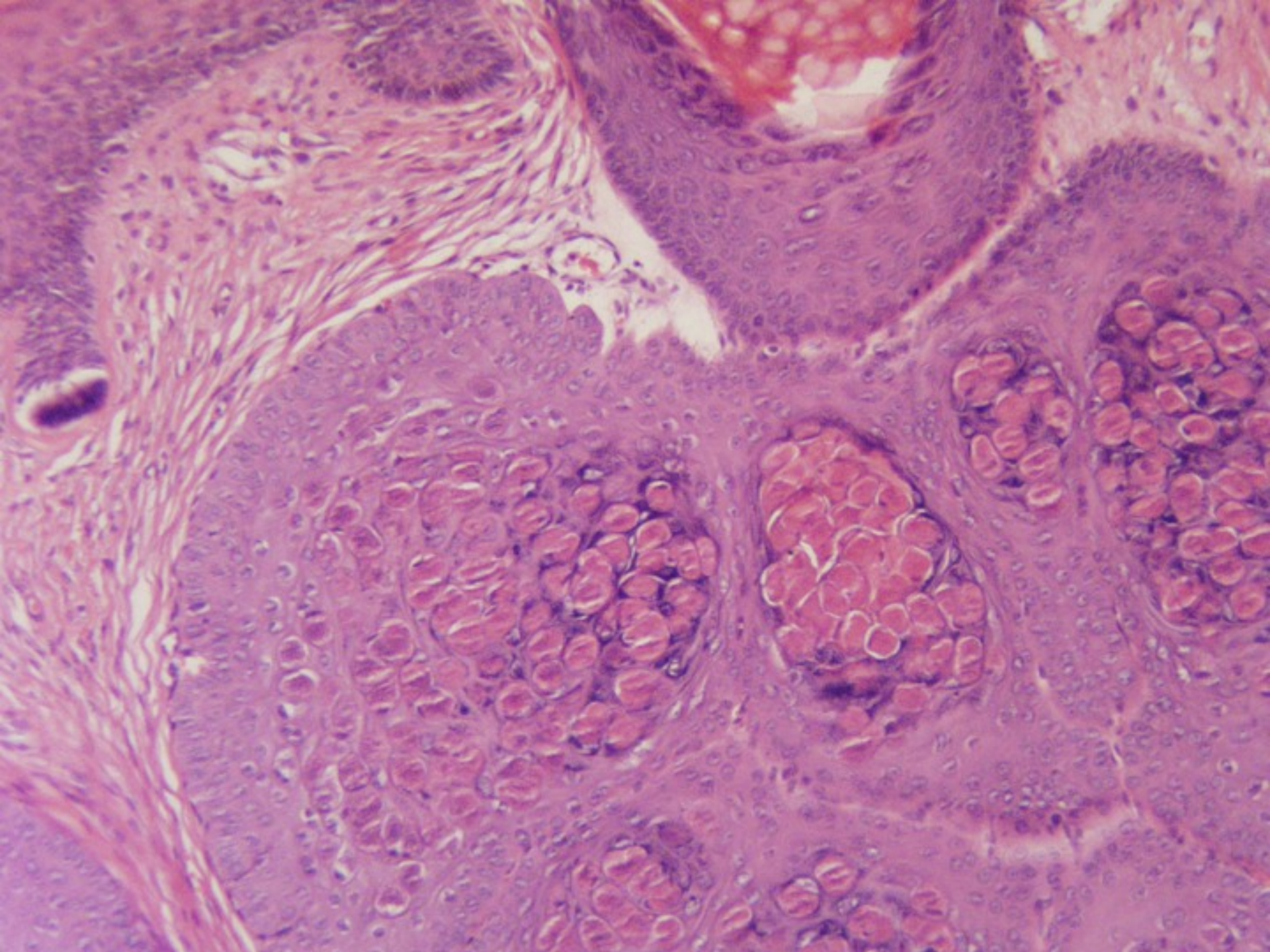

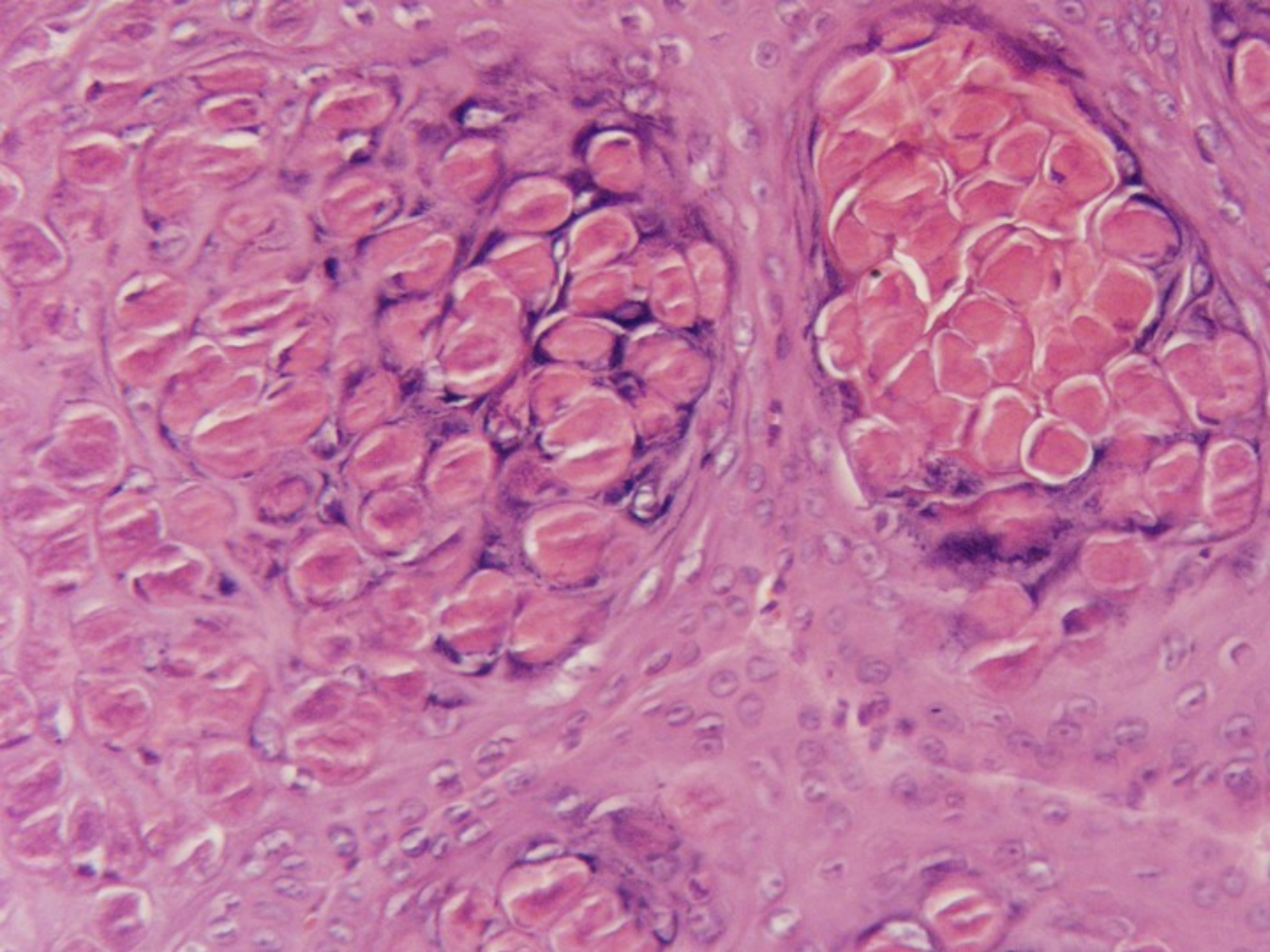

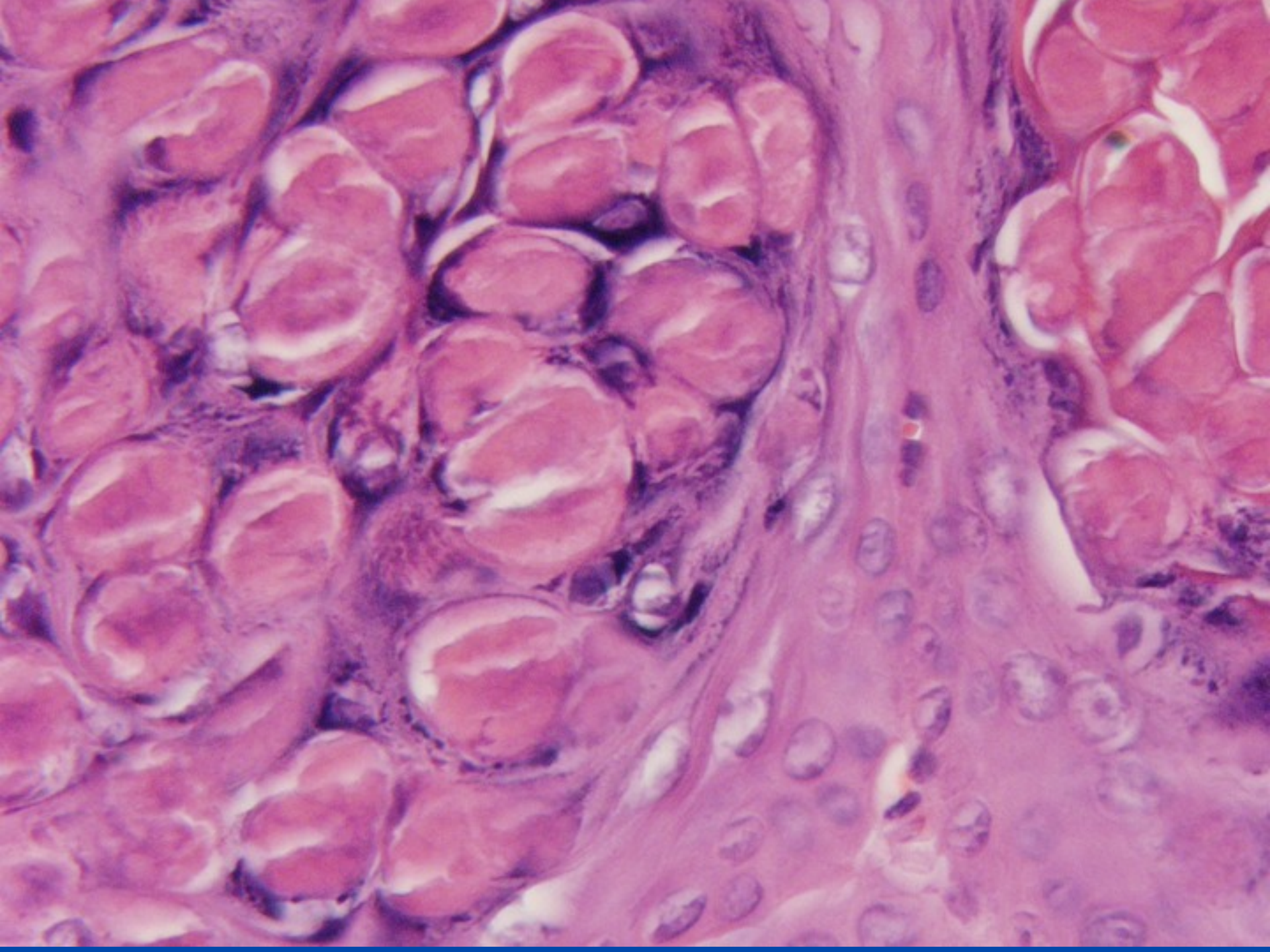

Molluscum Contagiosum



Histopathology

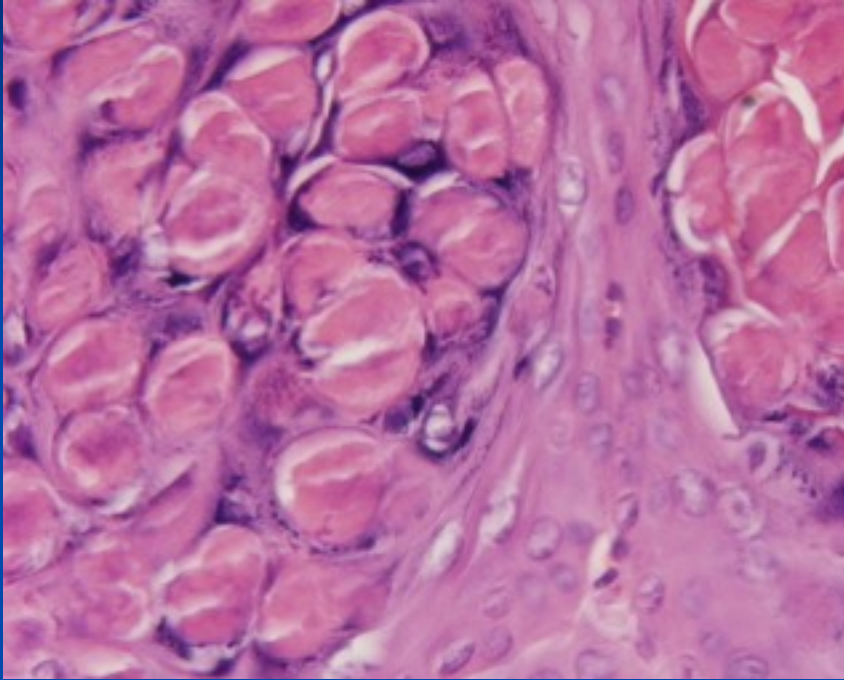

- Eosinophilic intracytoplasmic viral bodies (Henderson-Patterson bodies)
- Compress nucleus

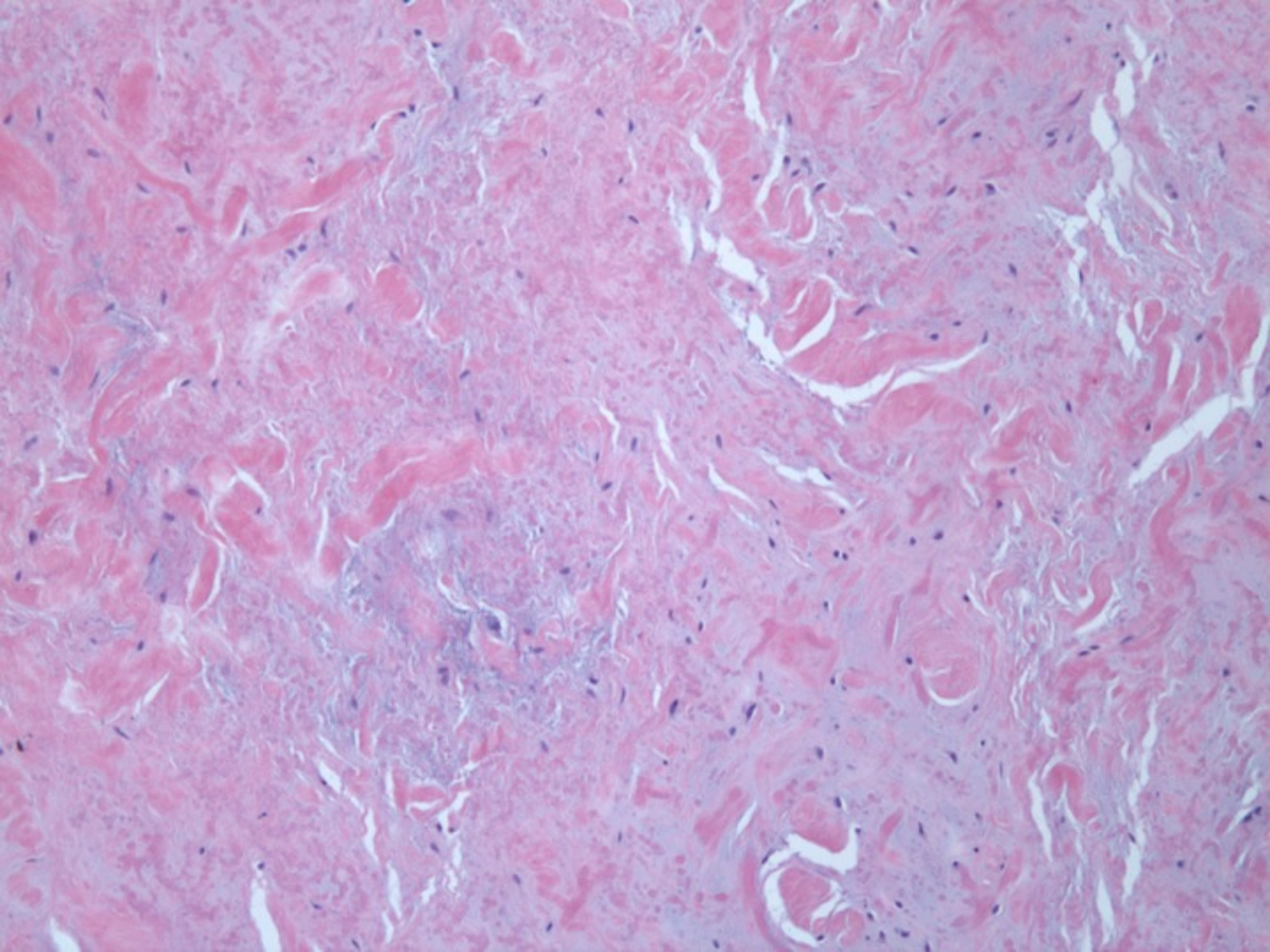

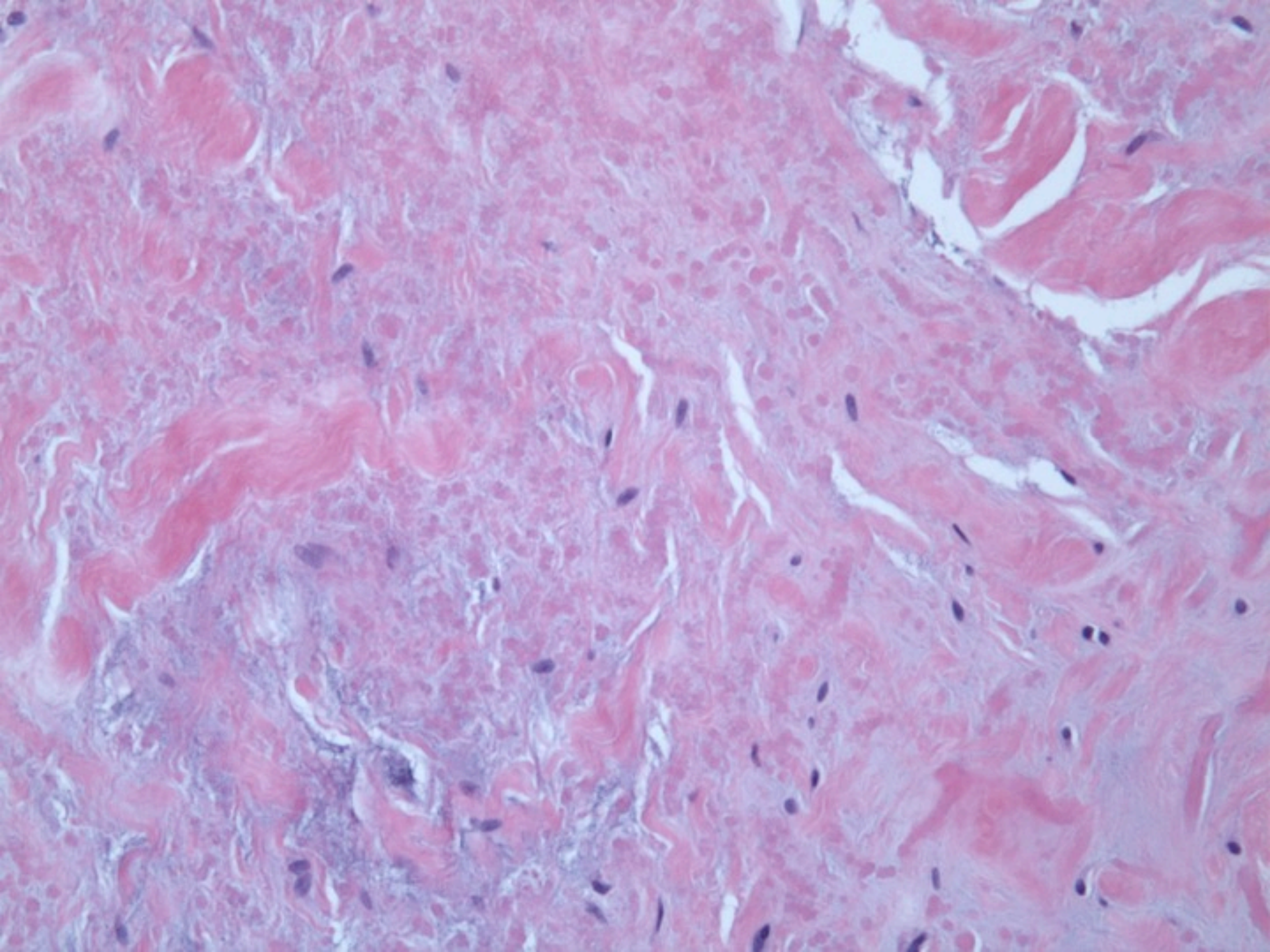

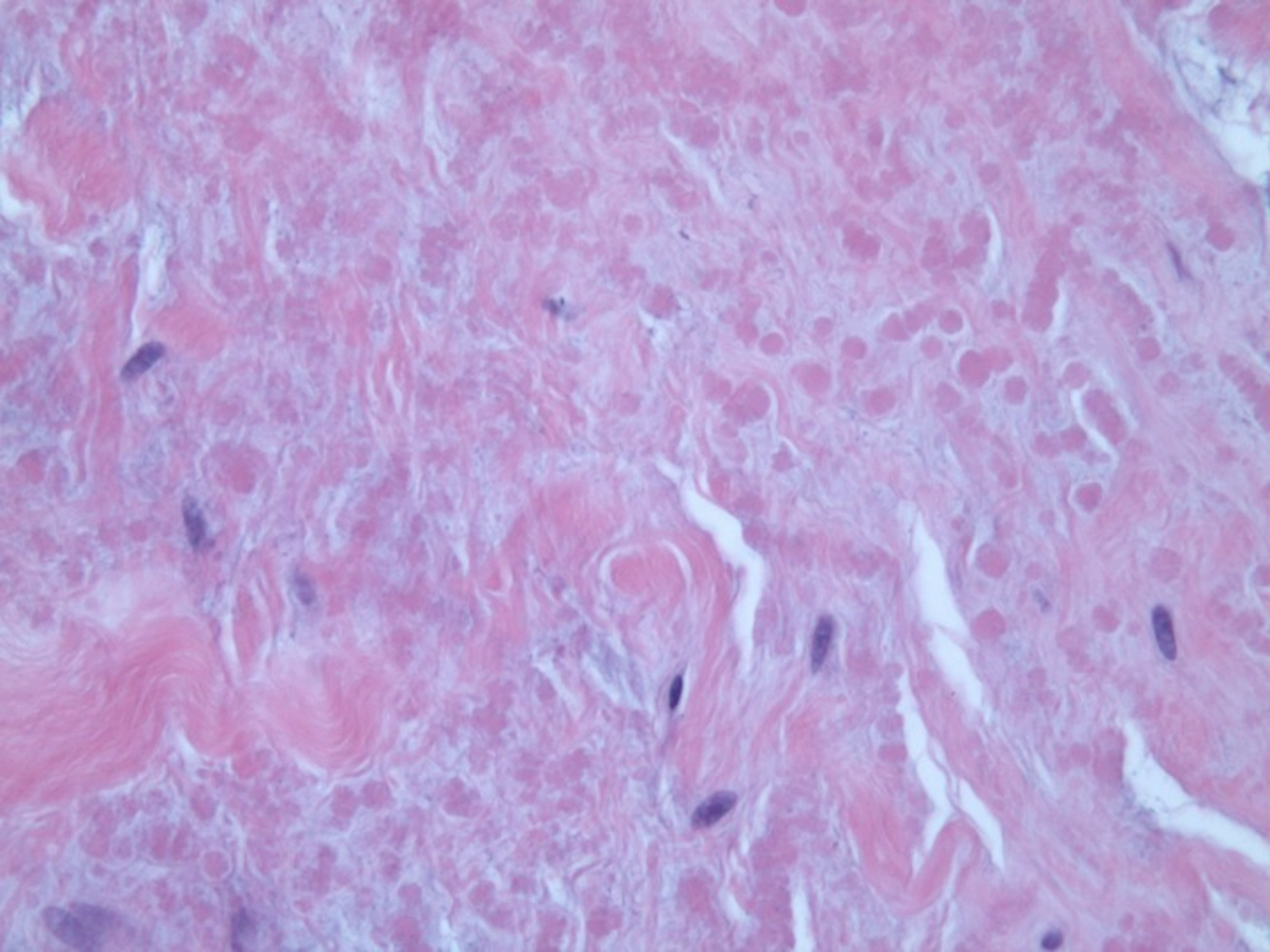

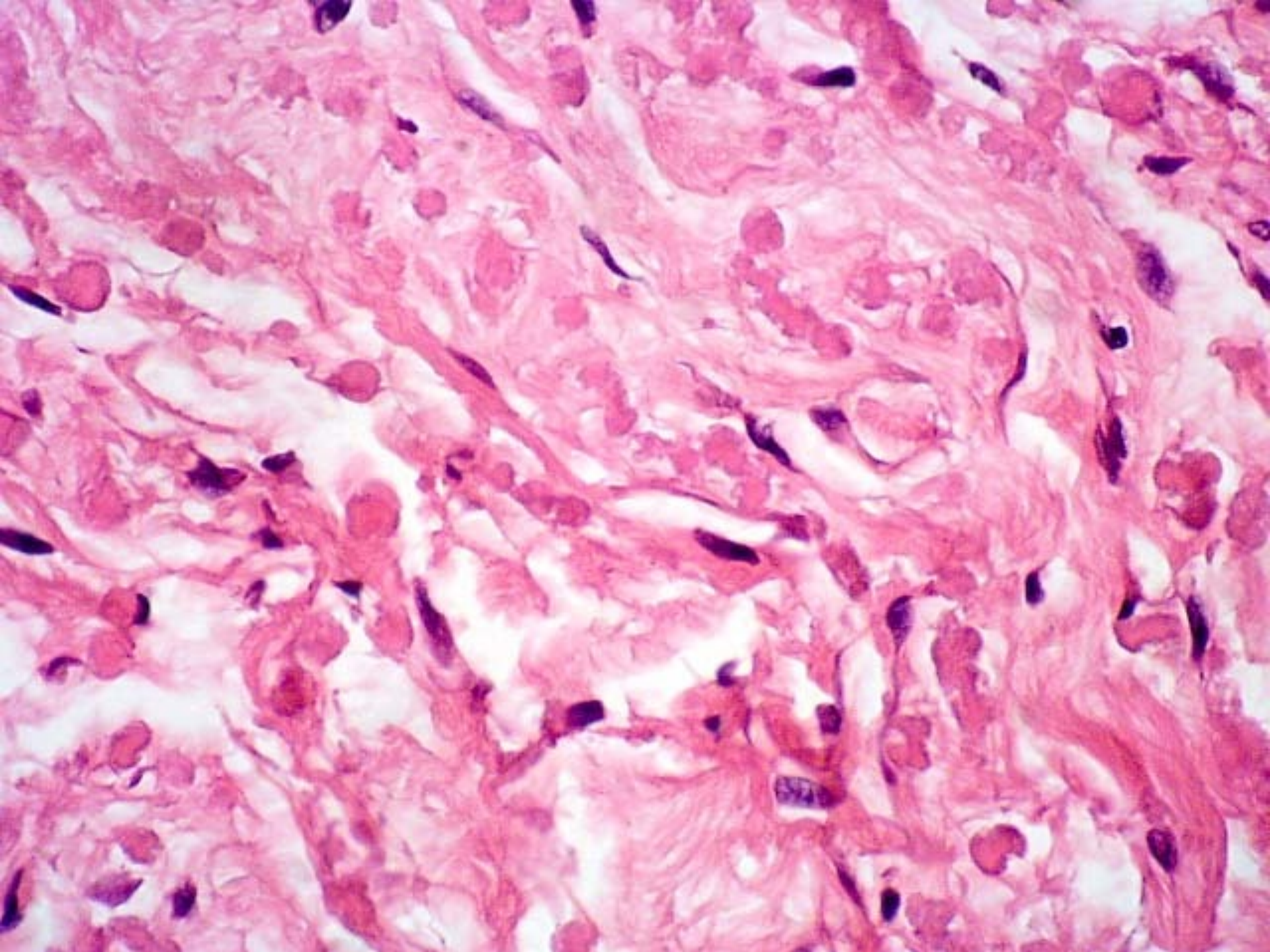

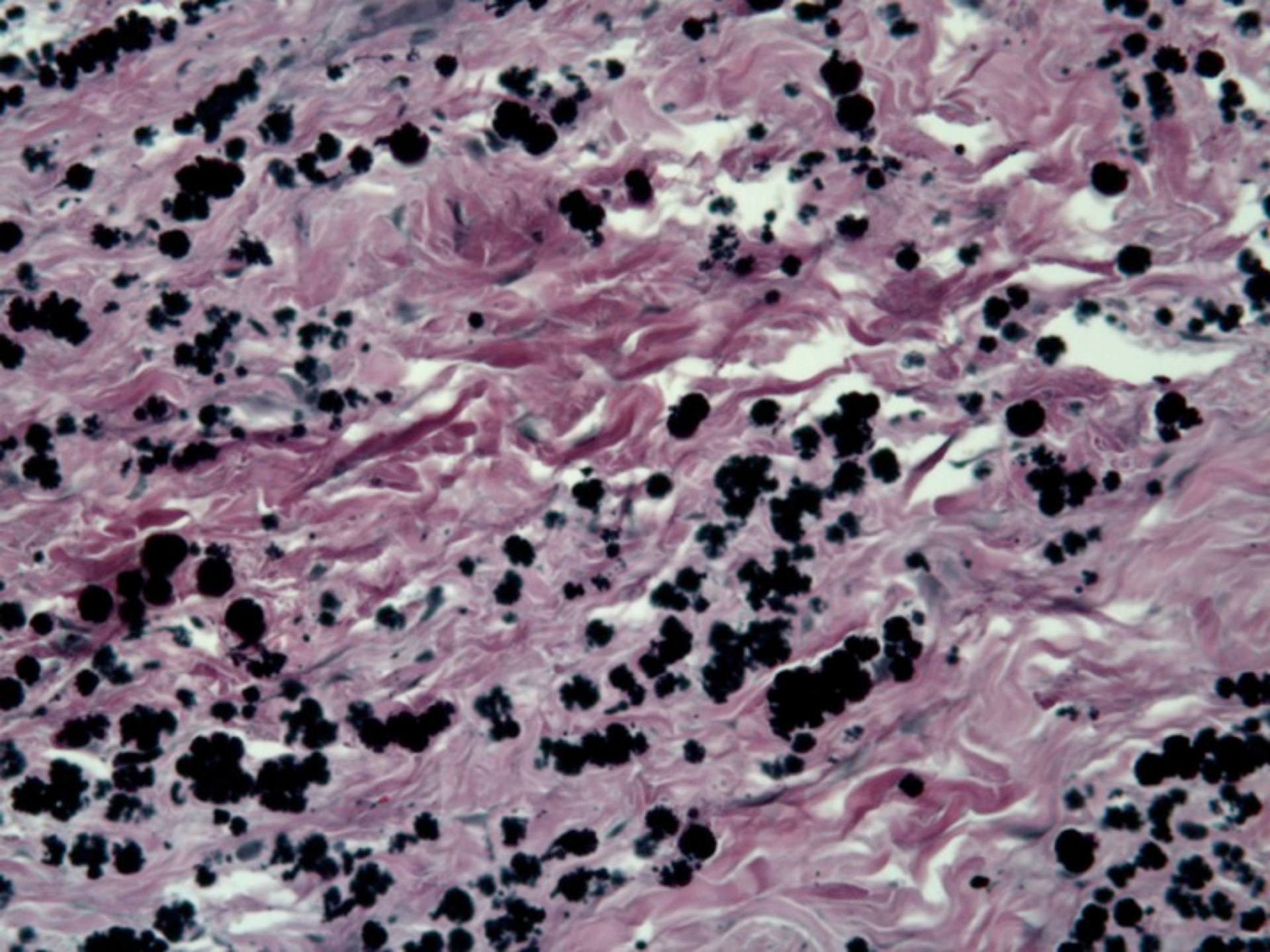

Elastofibroma

Histopathology

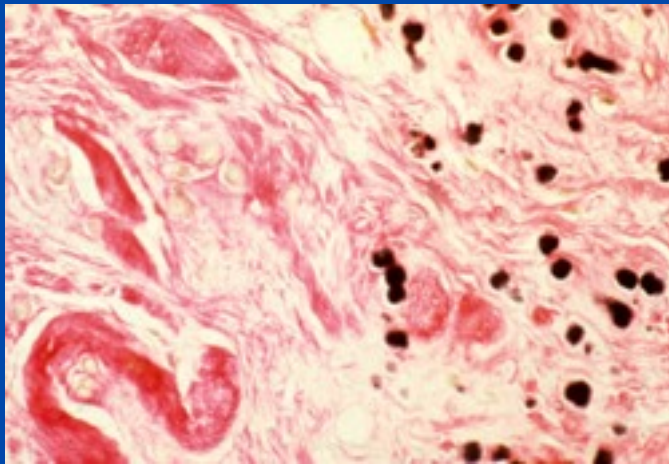
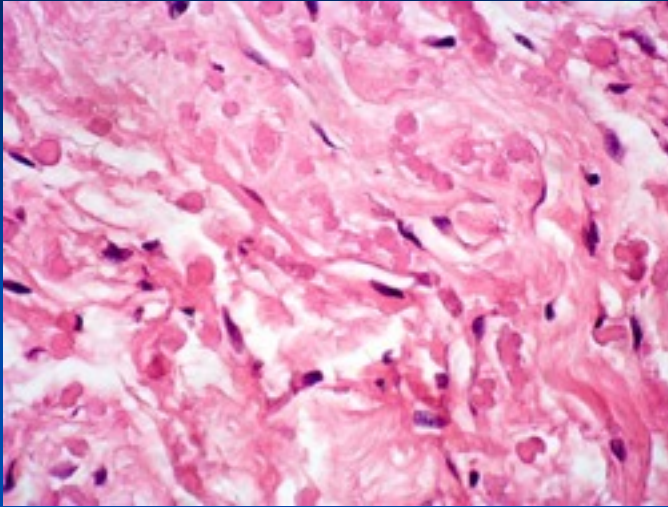

- Altered elastic fibers cut in cross section (Petaloid globules)
- Minimal to absent inflammation
- Elastic stain with dense core with irregular or serrated margins

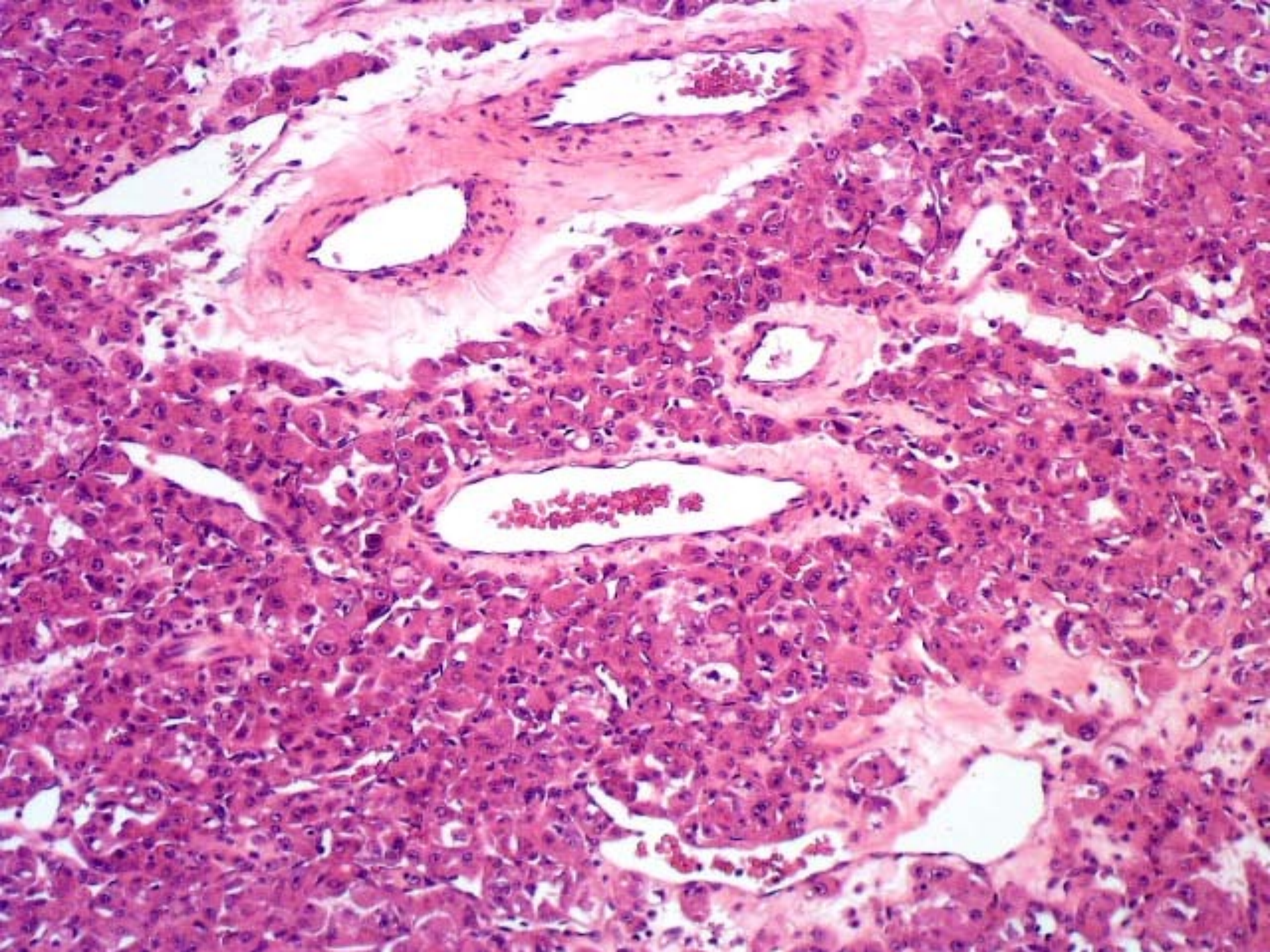

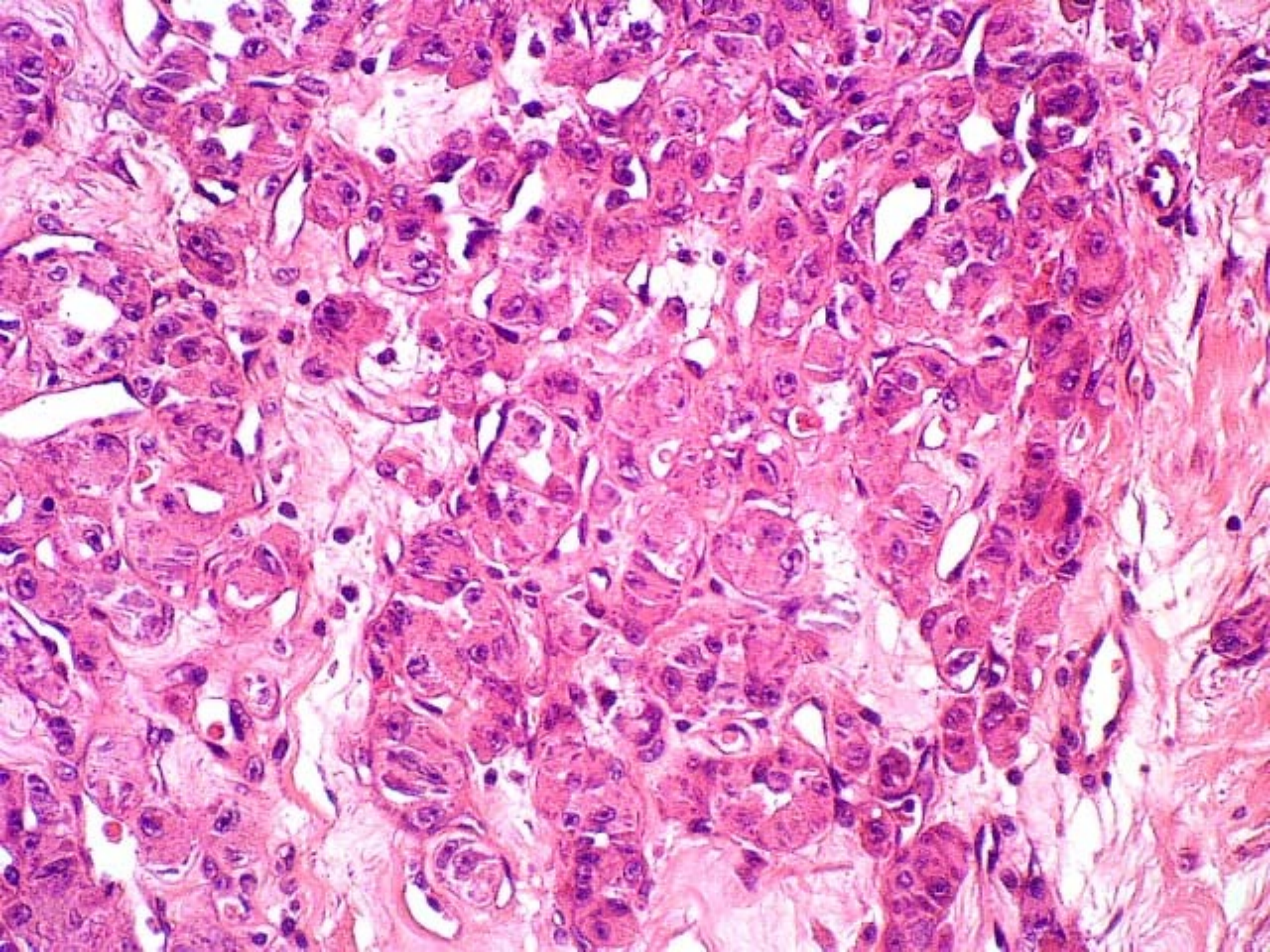

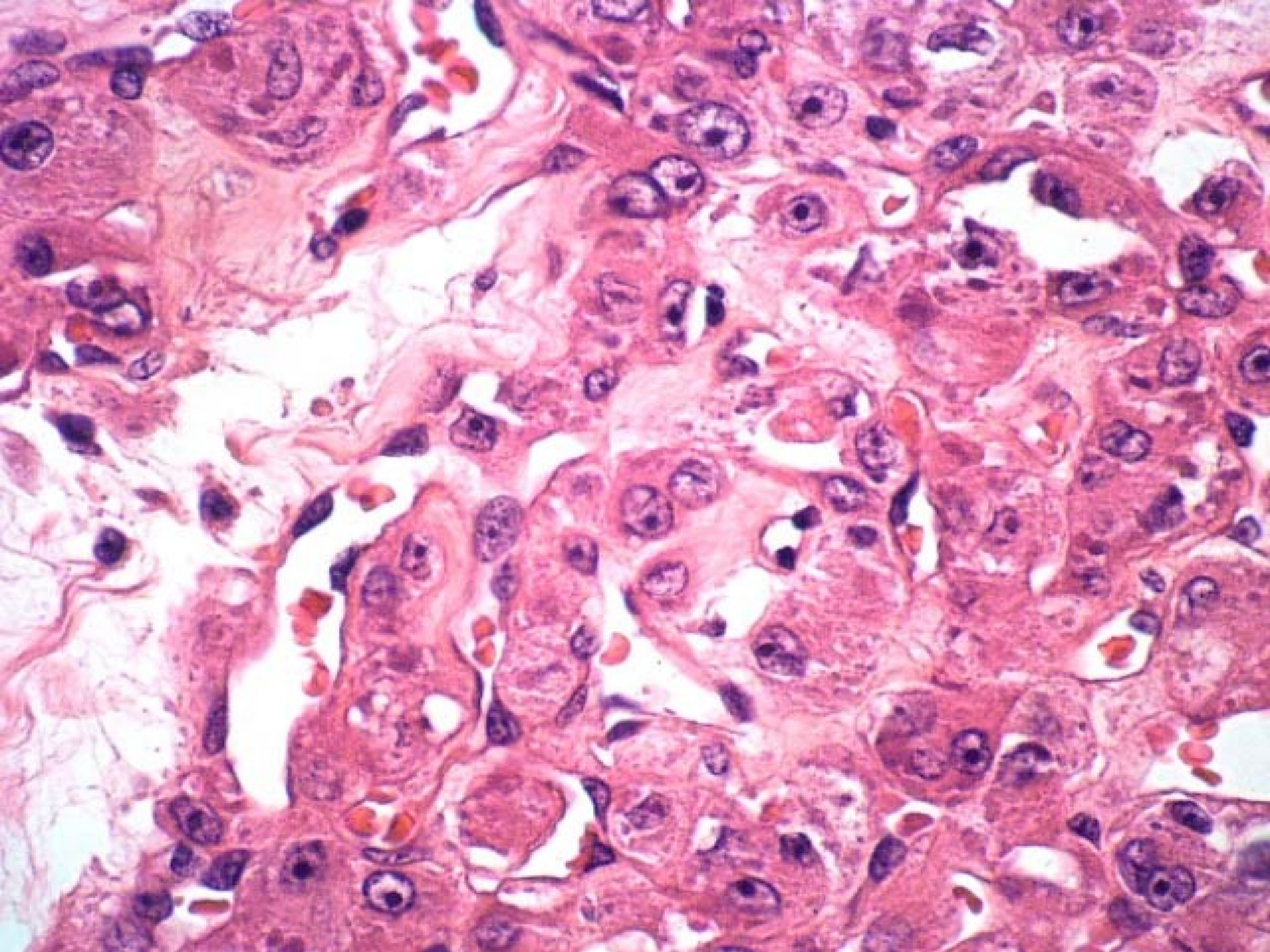

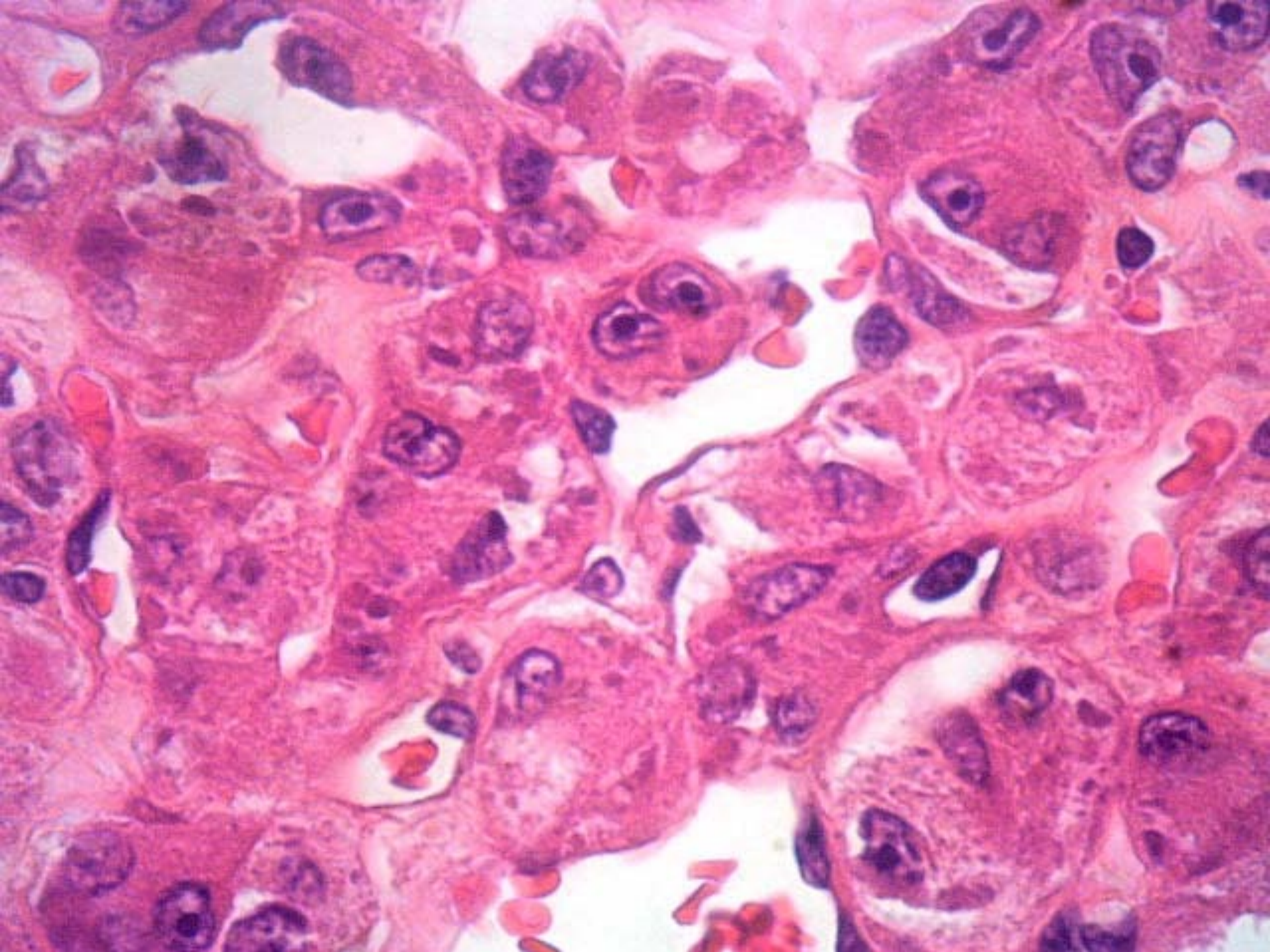

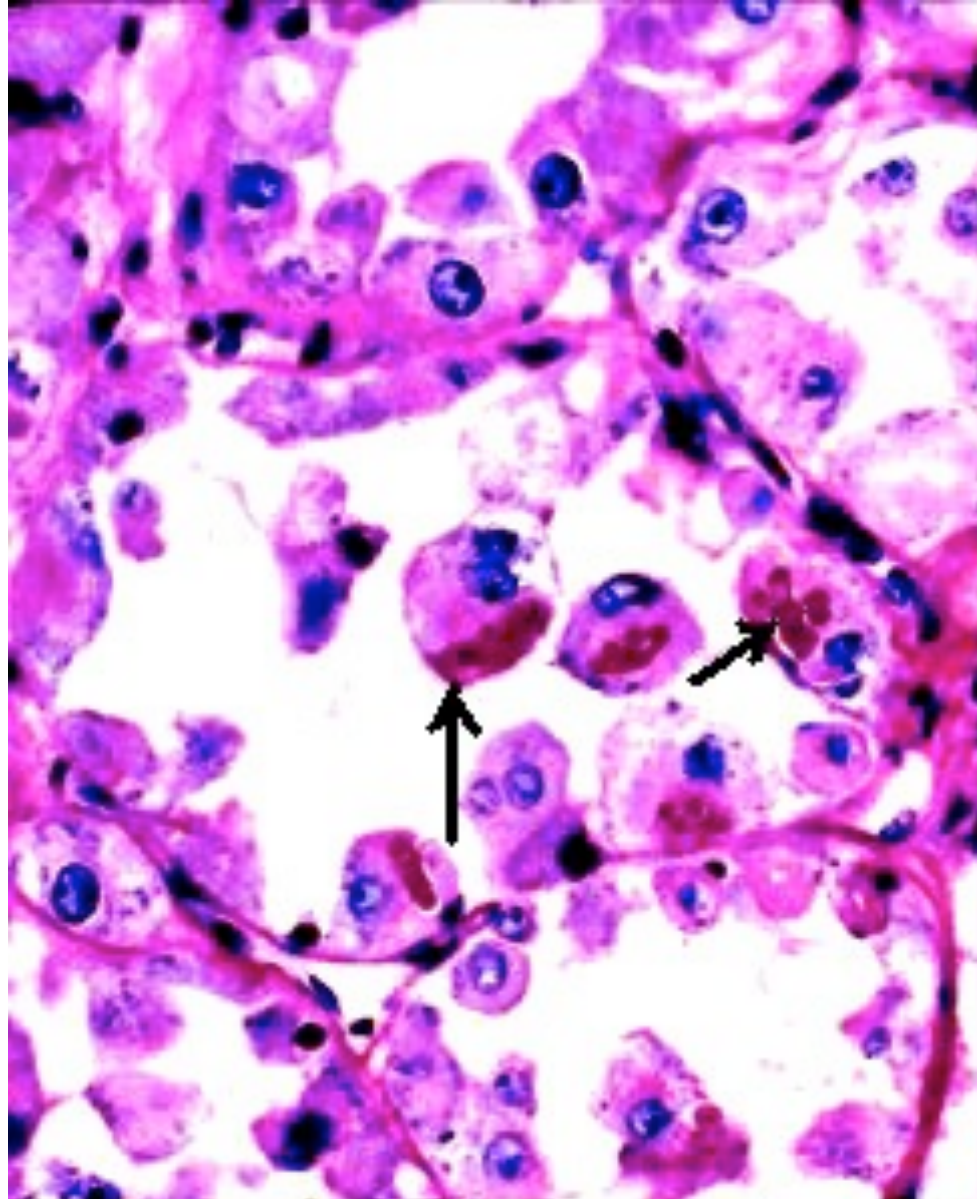

**PAS-positive diastase-resistant
angular dark-pink cytoplasmic
granules**

Alveolar Soft Part Sarcoma

Histopathology

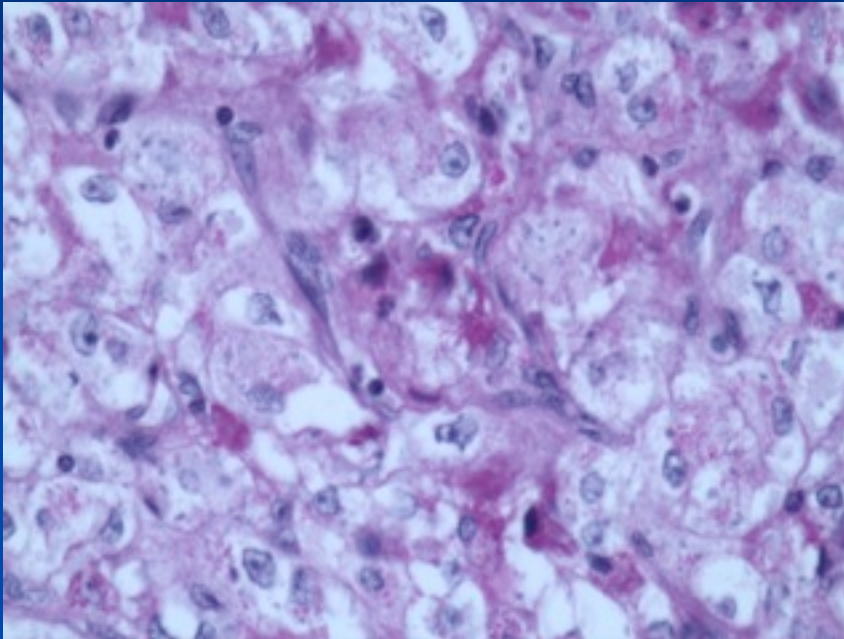

- Nests of polygonal and epithelioid cells
- Abundant eosinophilic cytoplasm
- PAS+DR cells with cytoplasmic granules

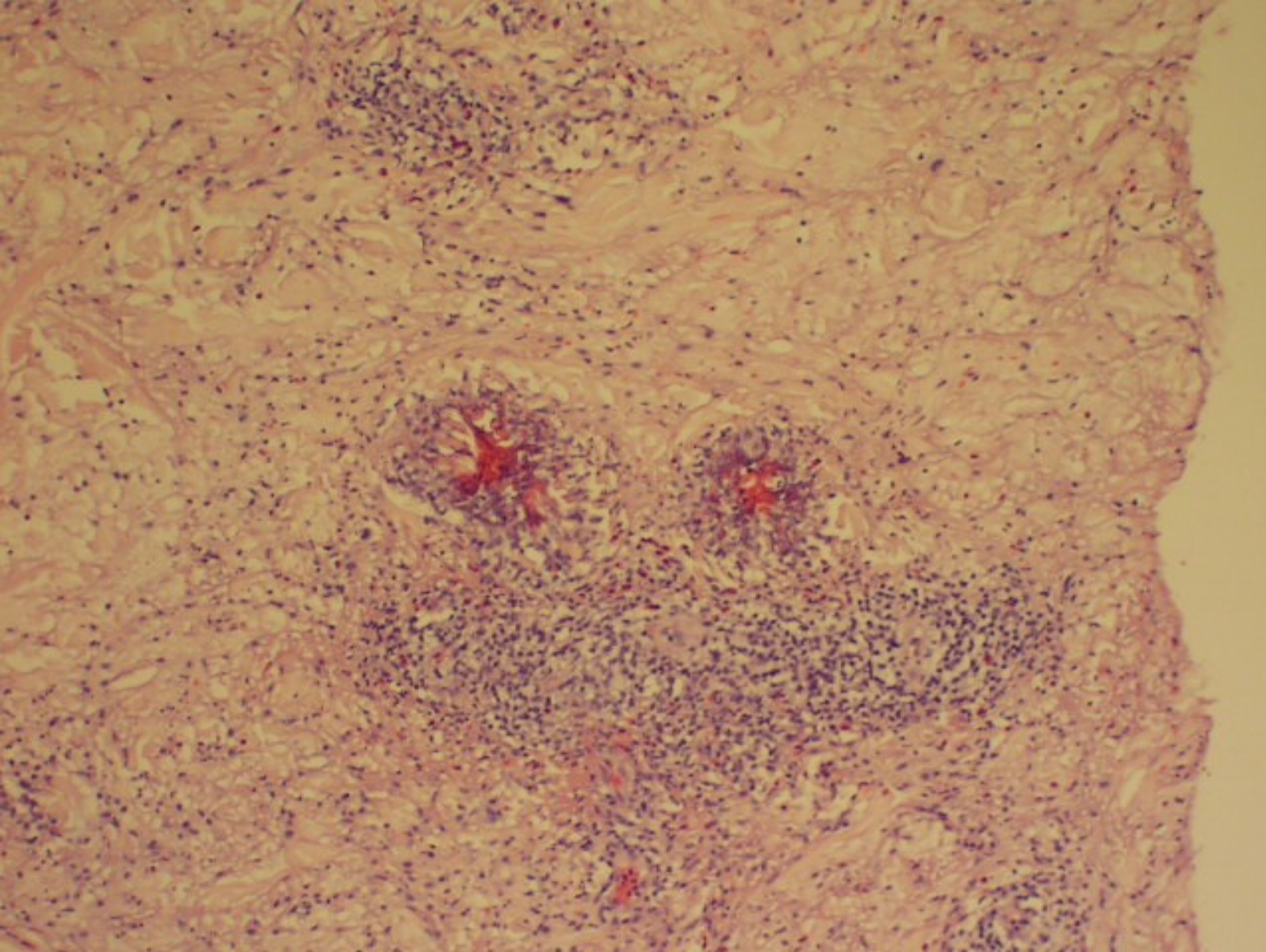

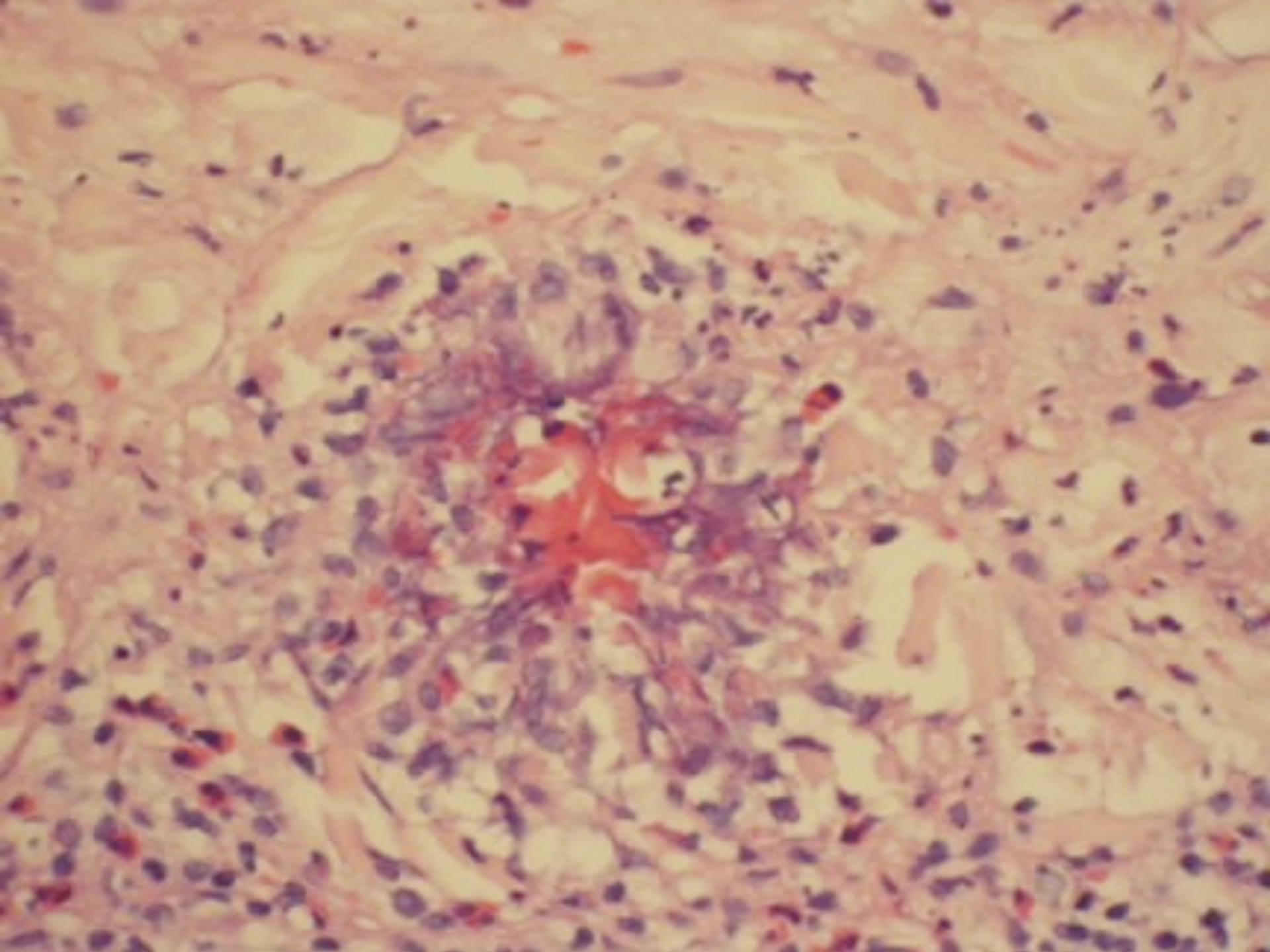

Flame Figure
as seen in
Well's Syndrome

Histopathology

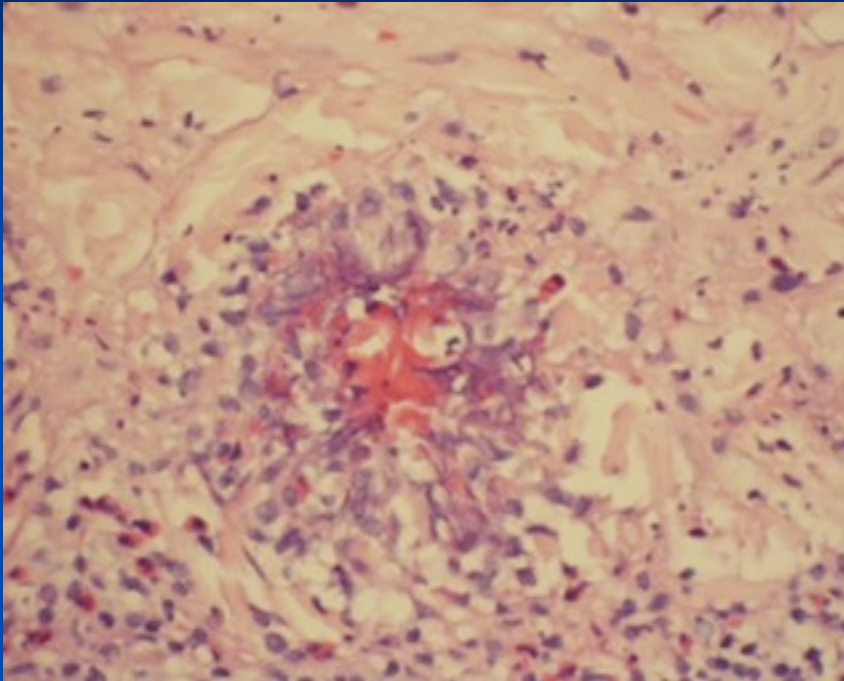

- May be seen in any dermal eosinophilia
- Encrusted eosinophilic granules surrounding collagen fibers

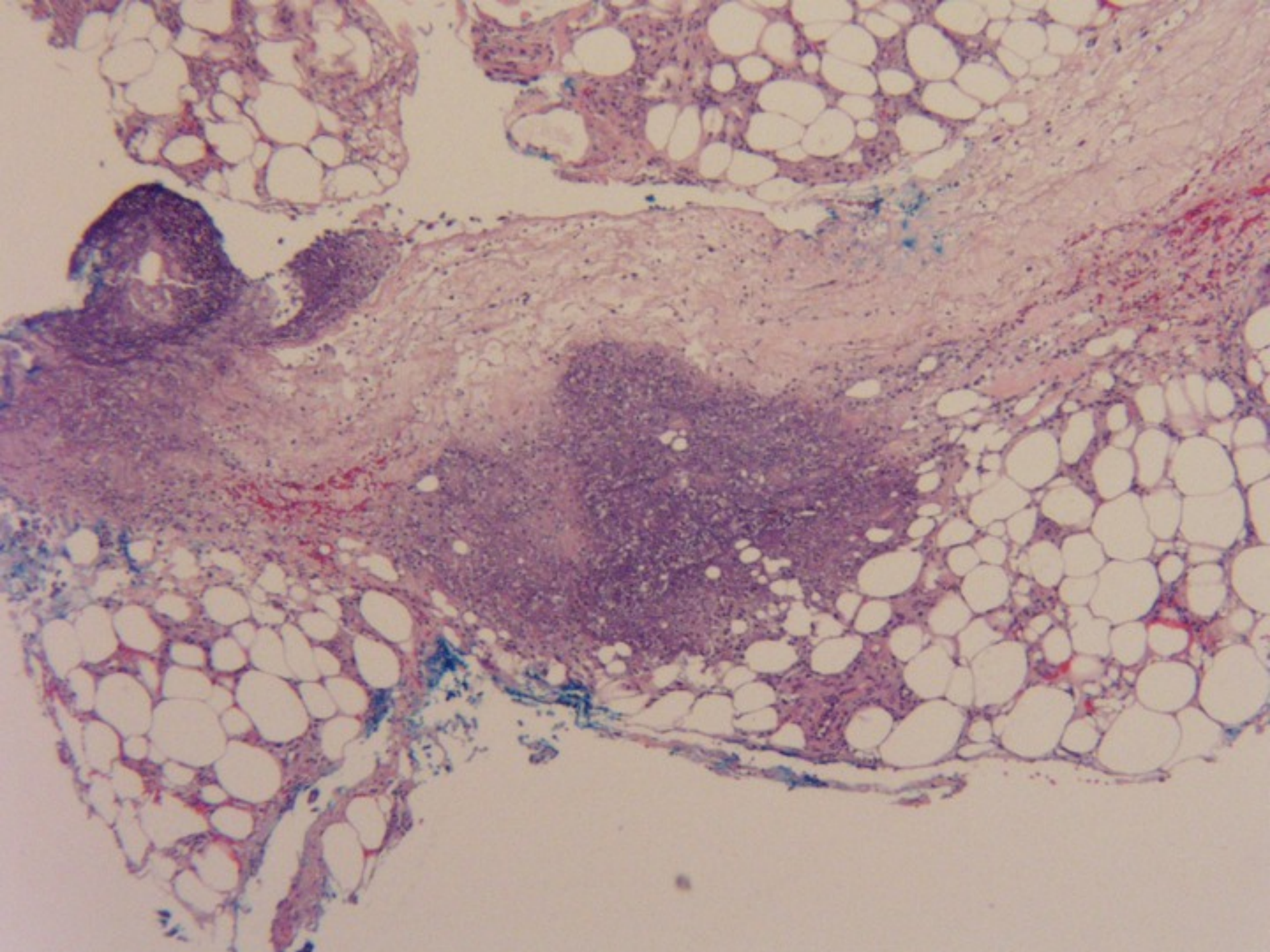

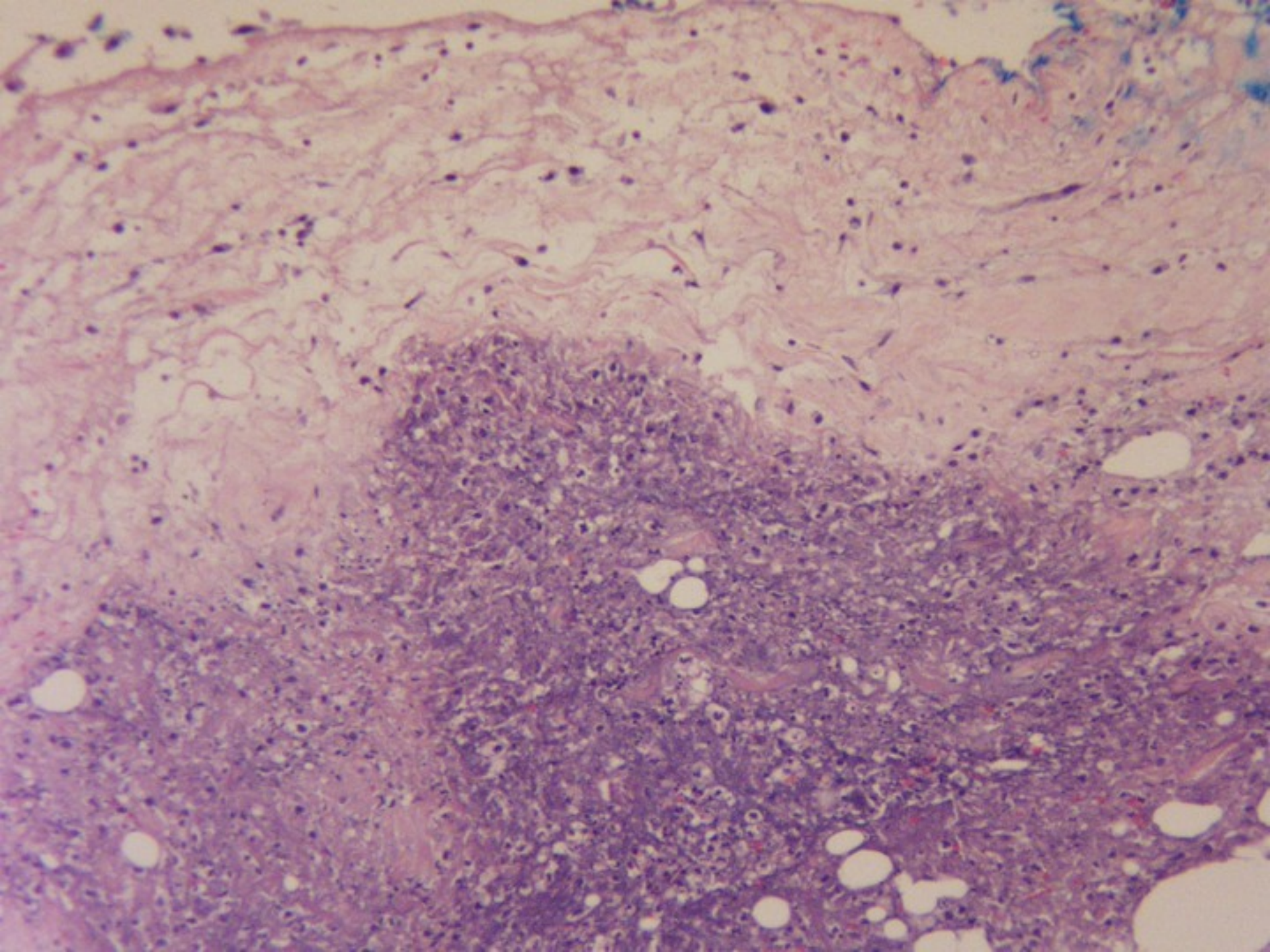

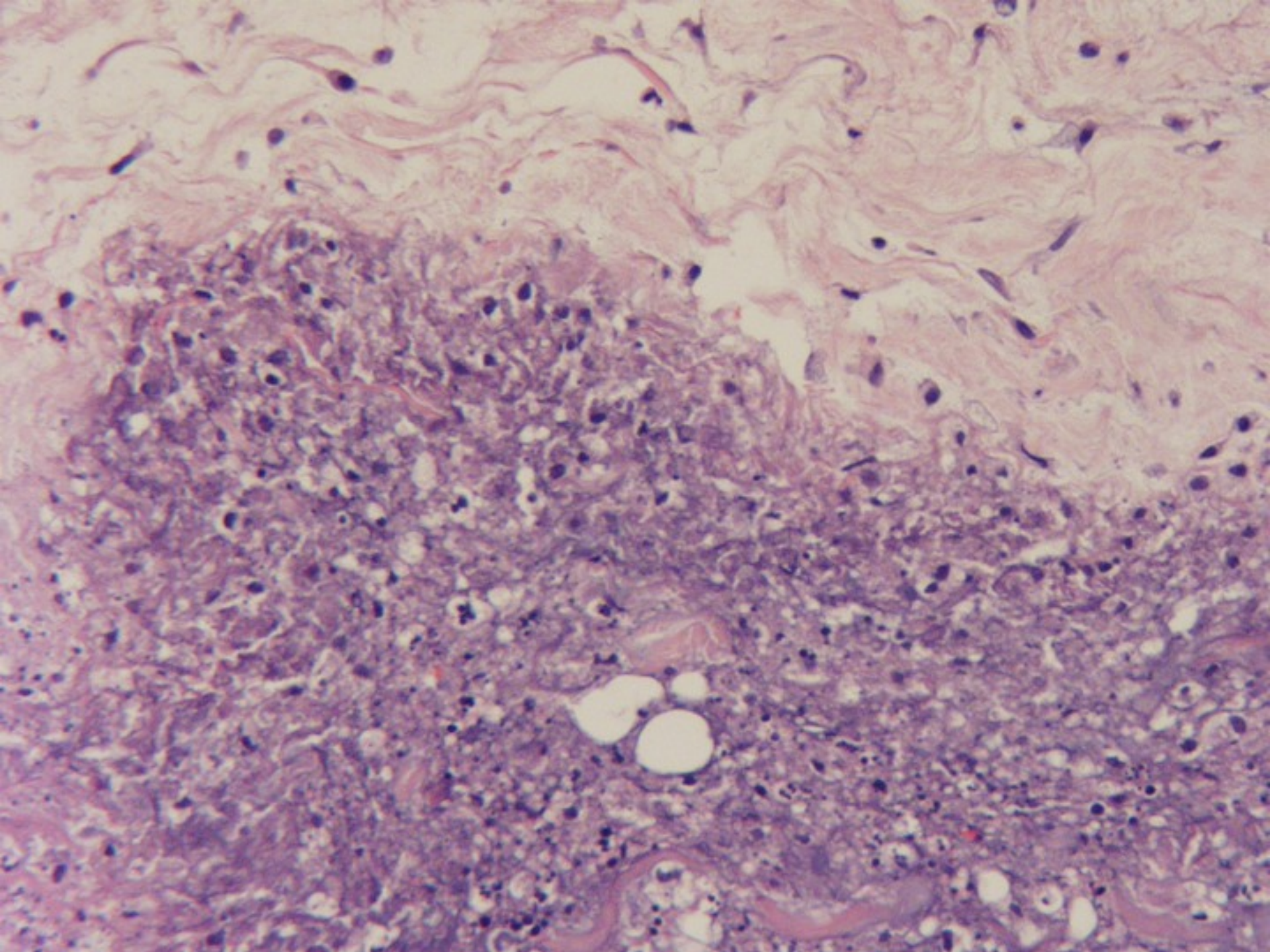

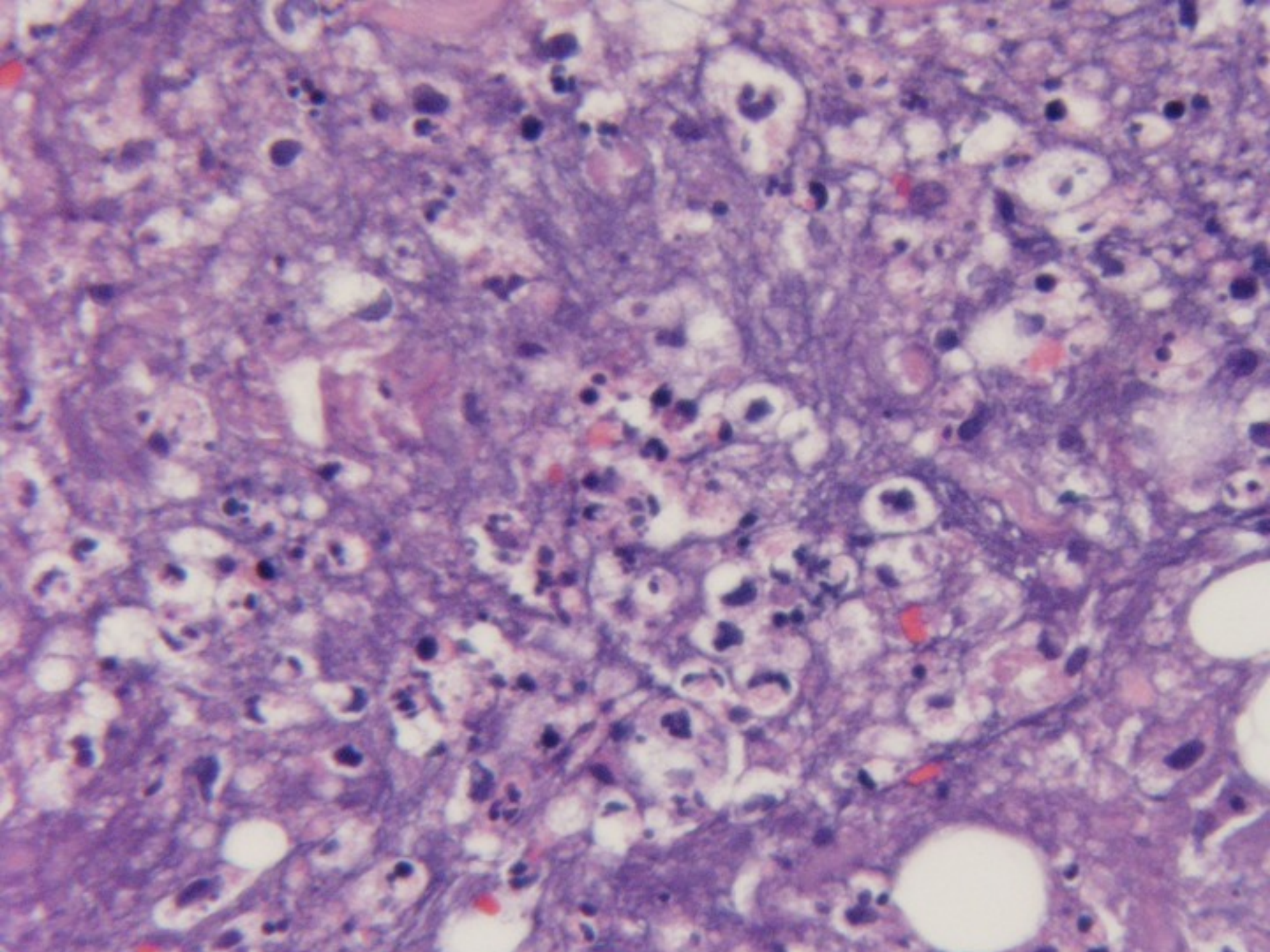

Pancreatic Fat Necrosis

Histopathology

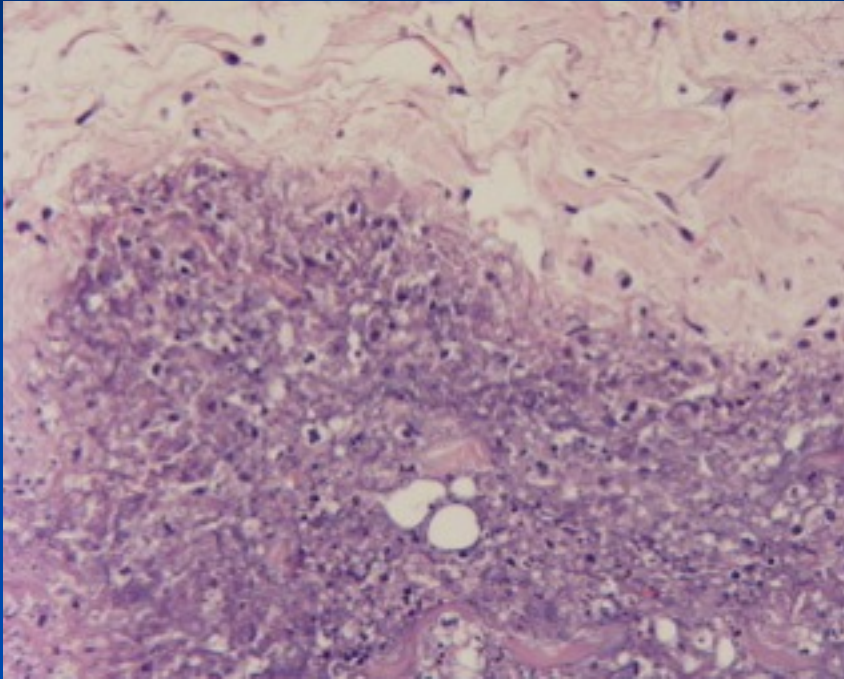

- Liquefactive necrosis
- Saponification with calcification
- Obliteration of the fat
- Clinical correlation

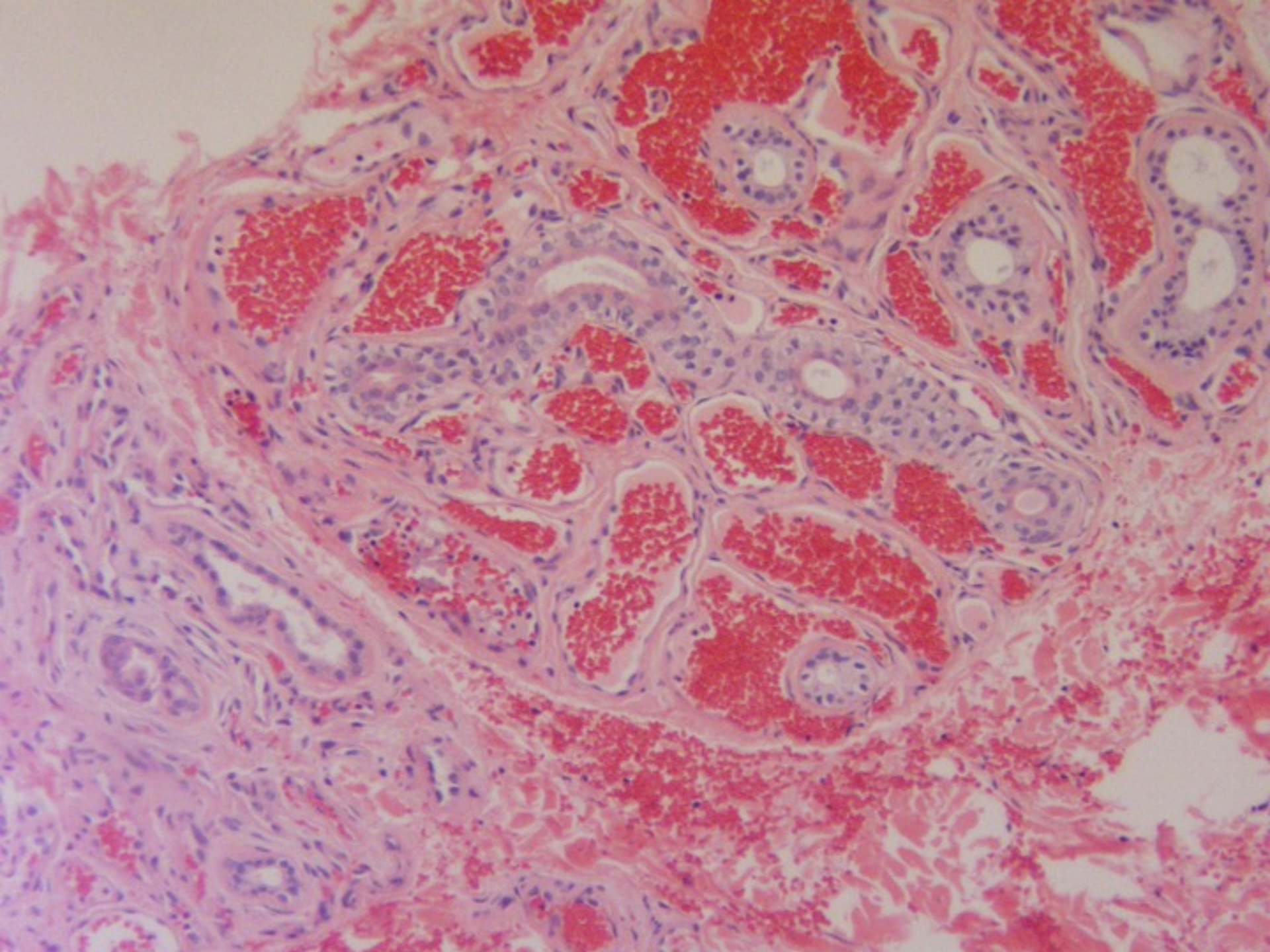

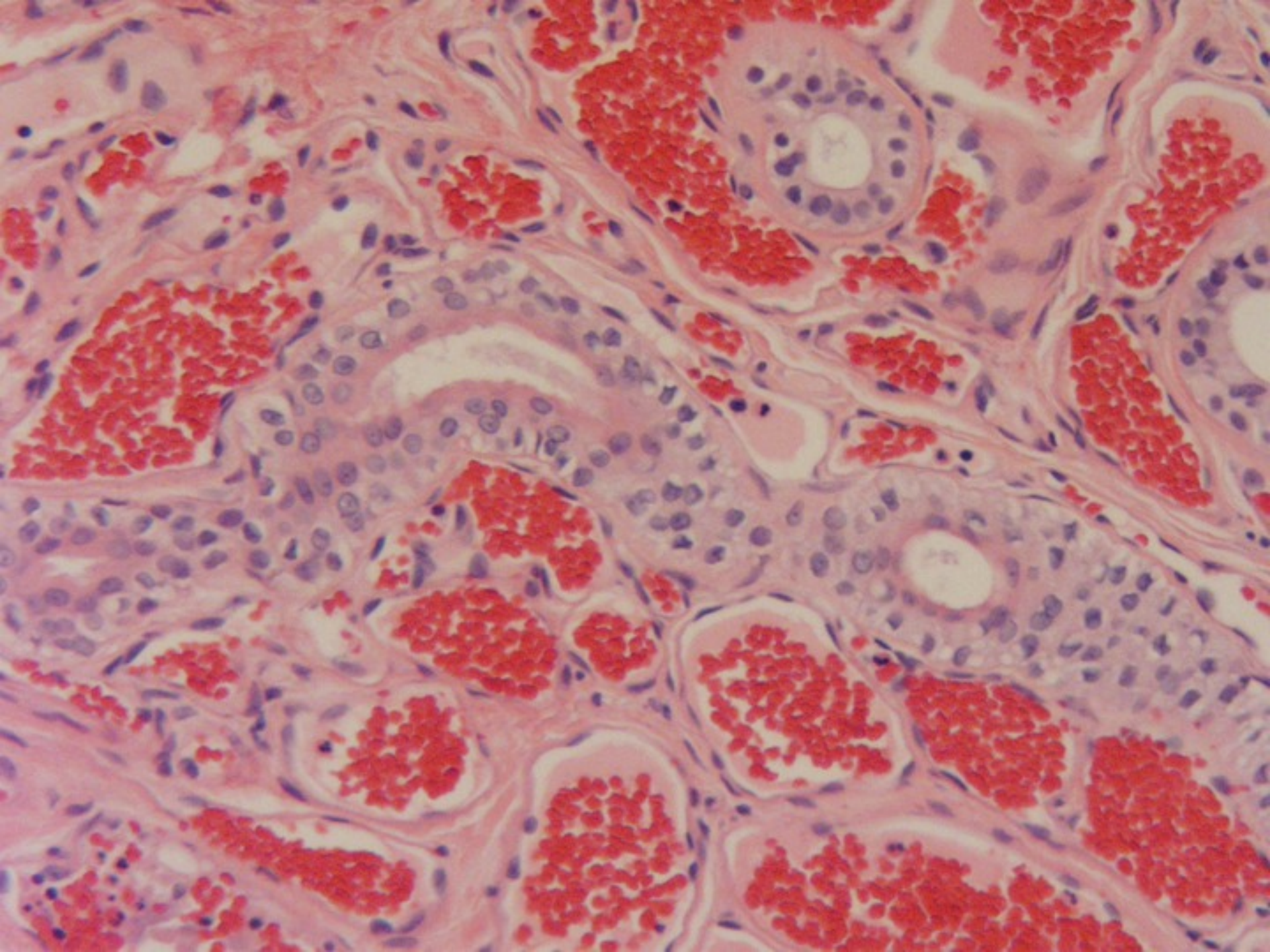

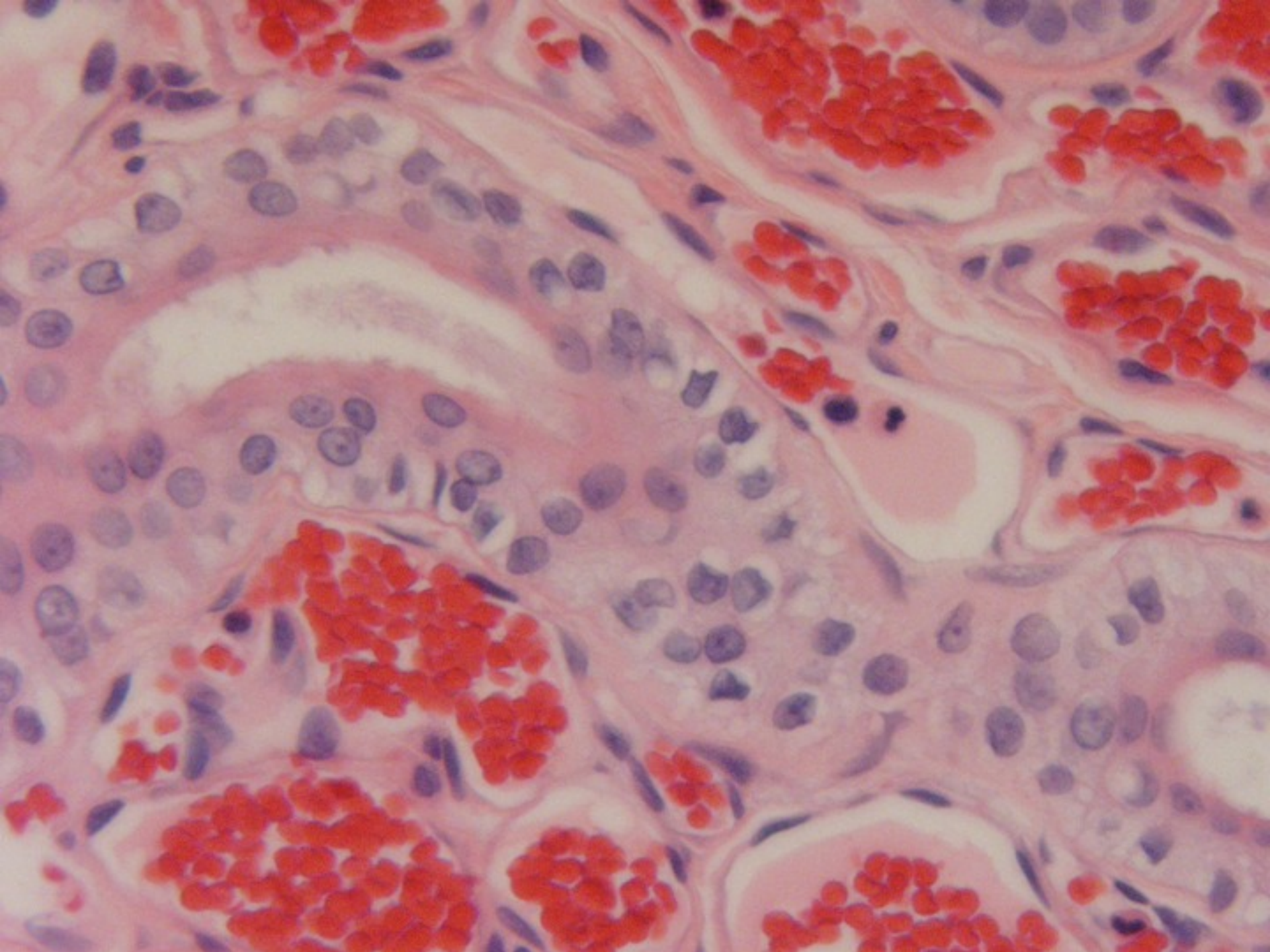

Eccrine Angiomatous Hamartoma

Histopathology

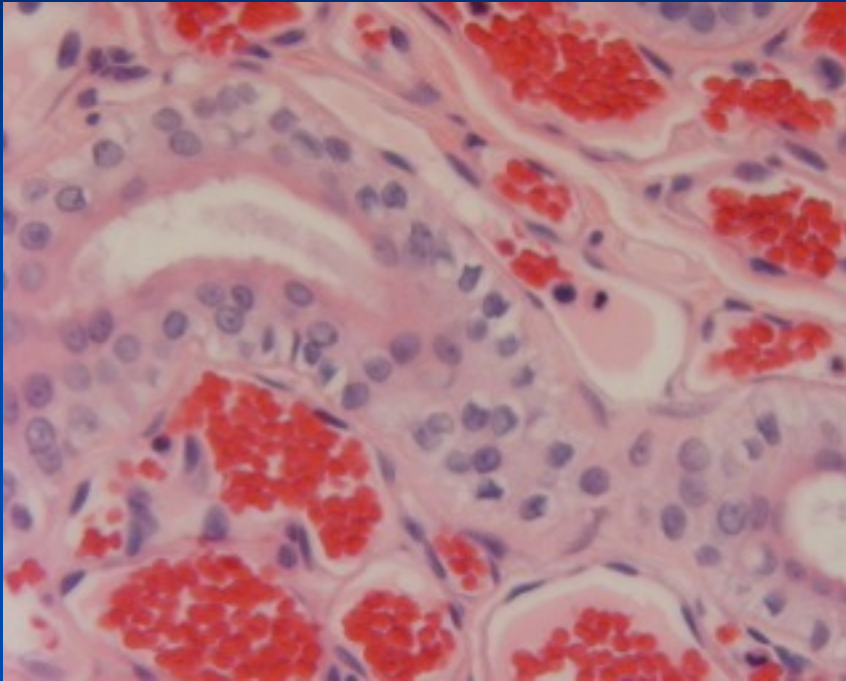

- Intimate association of thin-walled vessels and eccrine ducts
- Clinical correlation

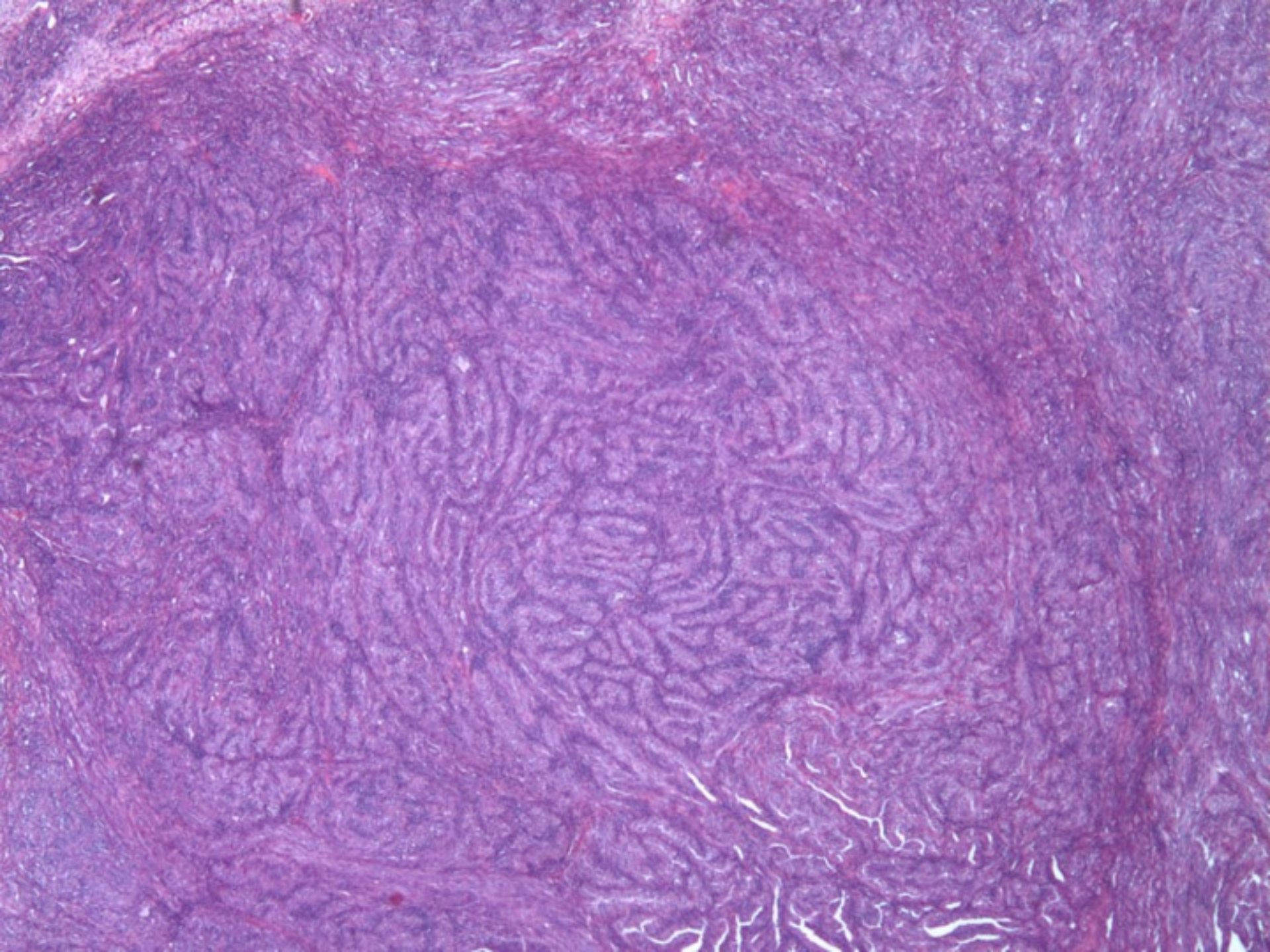

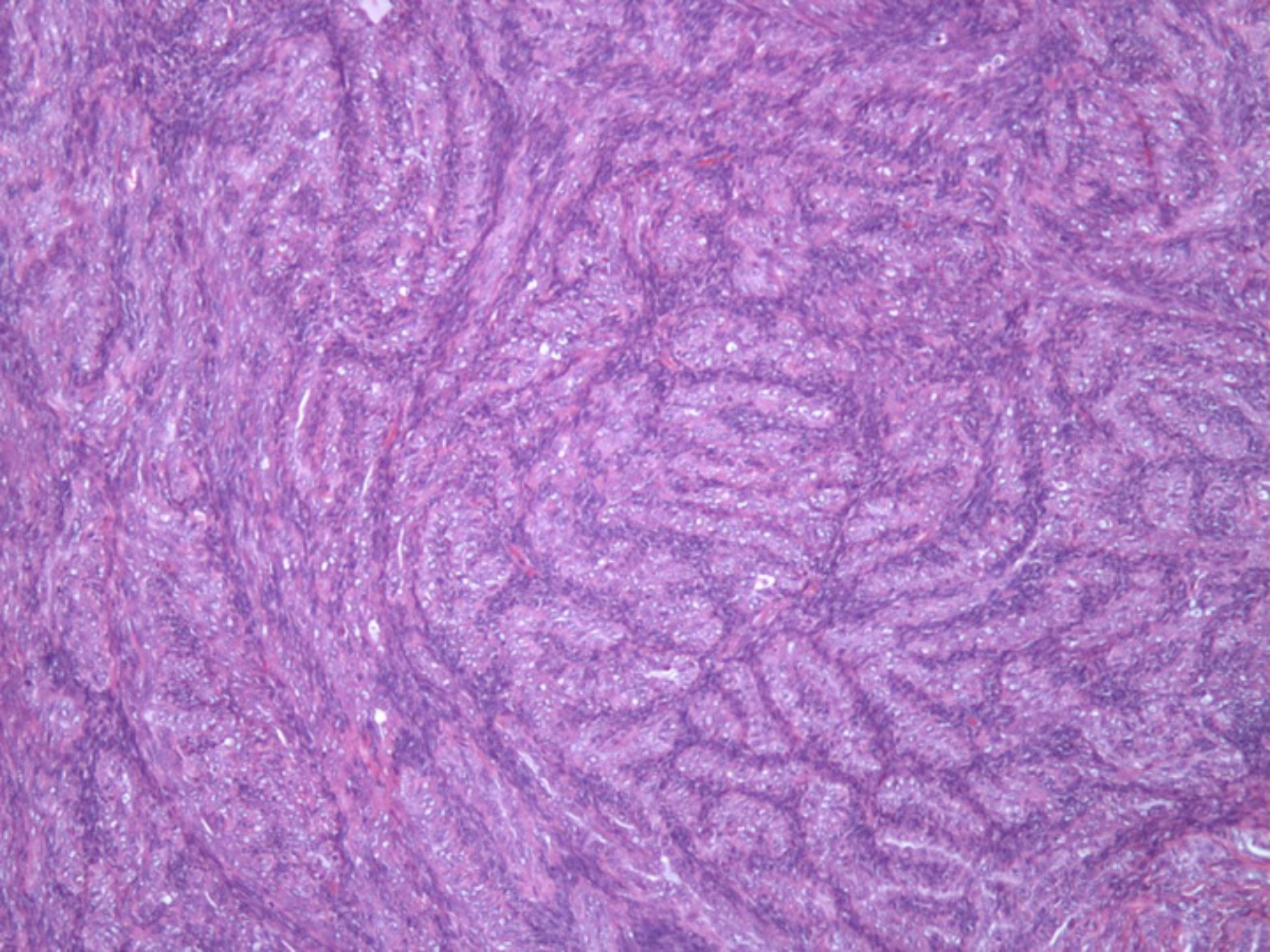

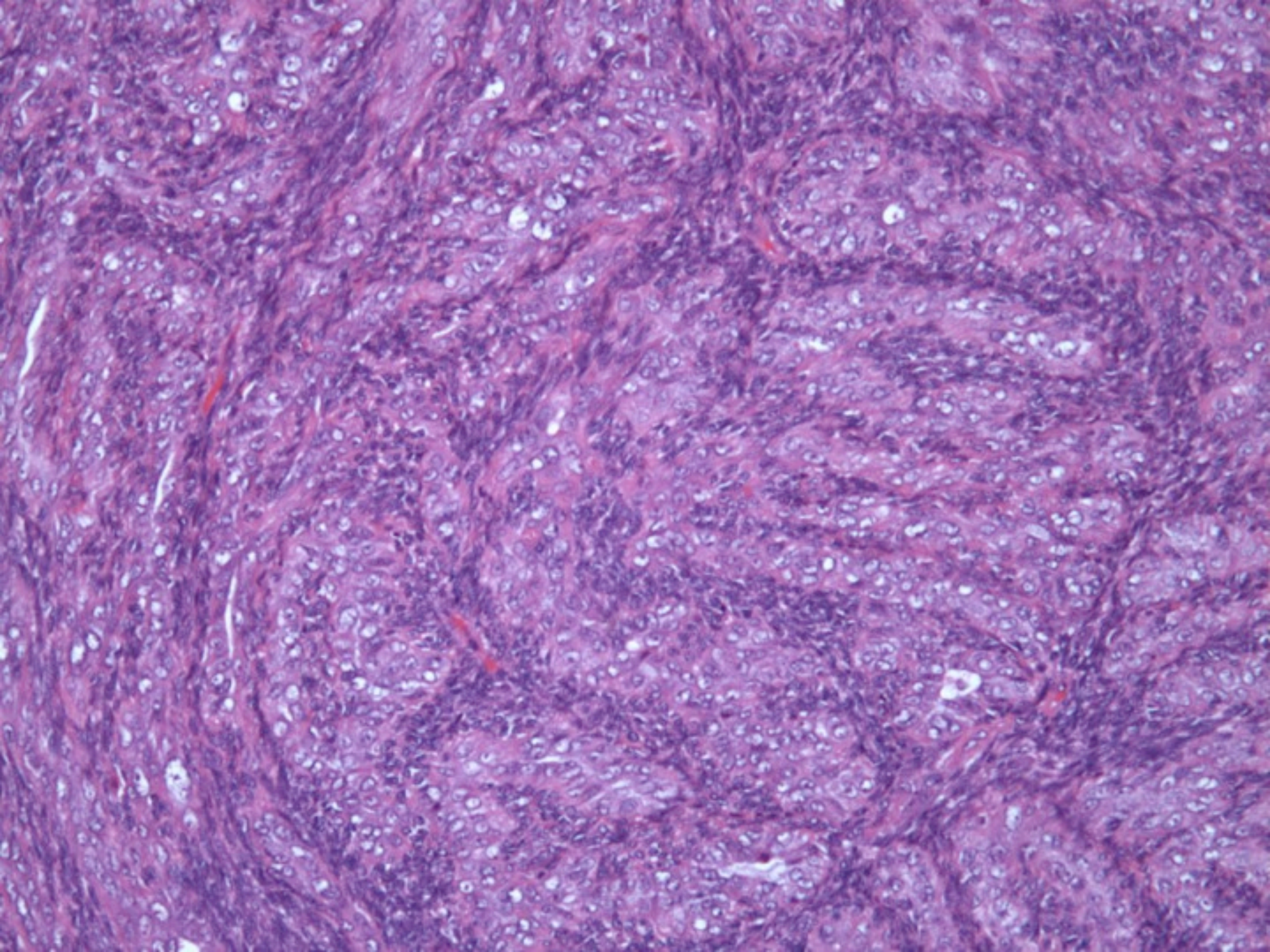

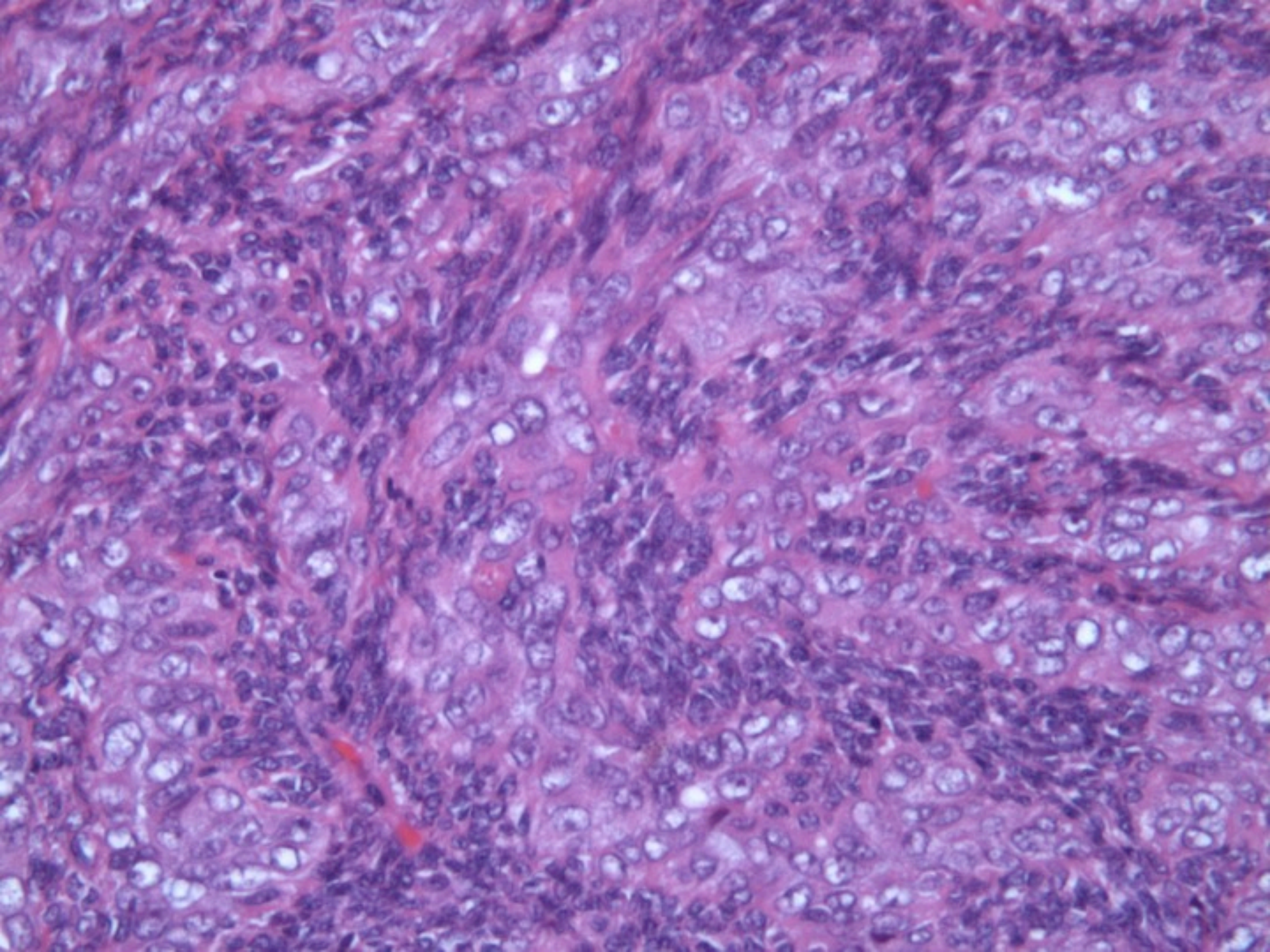

Biphasic Synovial Sarcoma

Histopathology

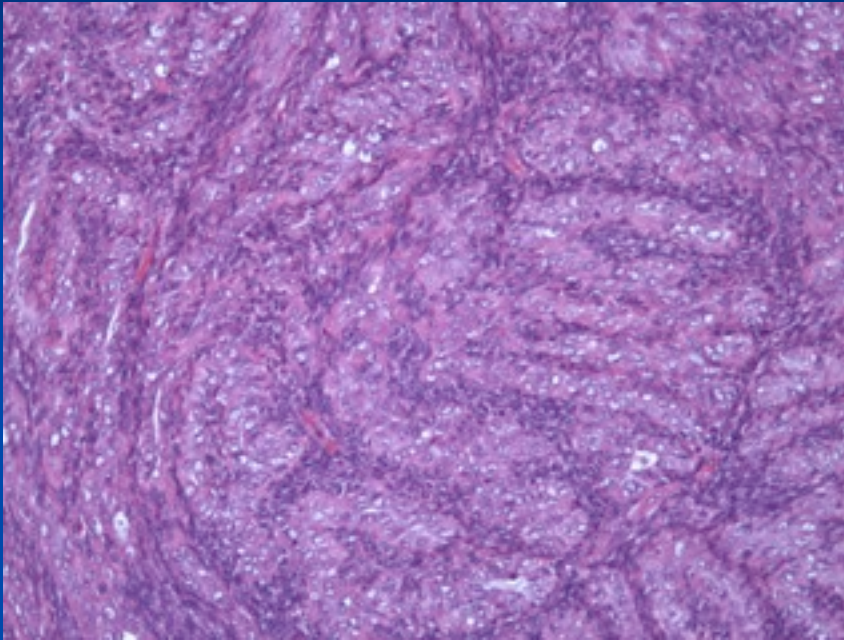

- Nests of epithelioid and spindle cells
- Variable mitotic figures
- Monophasic variants difficult to differentiated
- May need CK and VIM
- FISH for (X;18) fusion of SYT/SSX genes



Instant Recognition!